

11559

11597

**Zone Change Site Plan**  
**11679 McClellan Rd. SE, Aumsville, OR 97325**  
**and**  
**12054 West Stayton Rd SE, Aumsville, OR 97325**

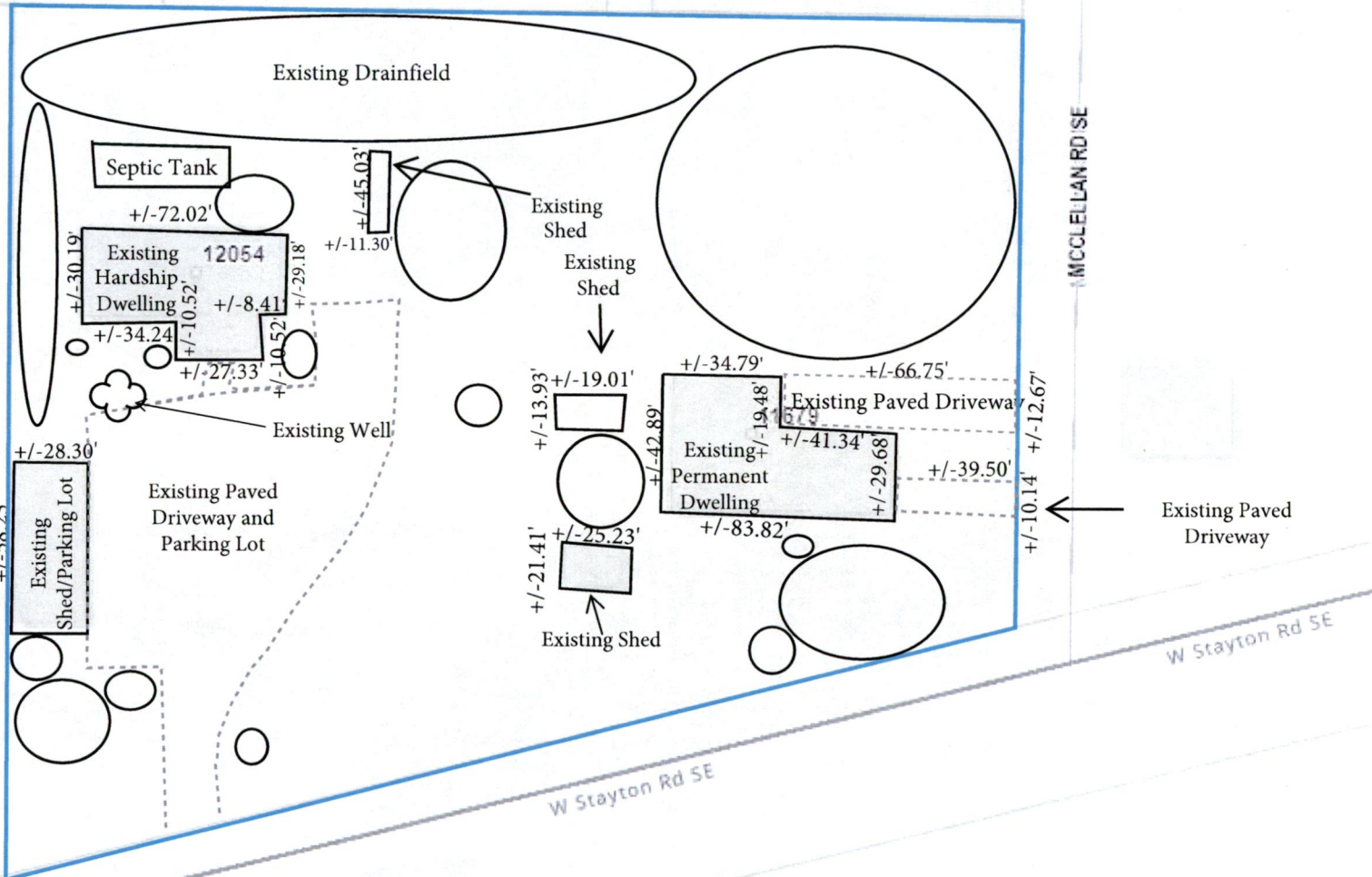

WEST-STAYTON-RD-SE

W Stayton Rd SE

W Stayton Rd SE

McCLELLAN RD SE

W Stayton Rd SE

Existing Paved Driveway

Existing Shed

Existing Shed

Existing Shed

Existing Drainfield

Septic Tank

Existing Hardship Dwelling 12054

Existing Shed/Parking Lot

Existing Paved Driveway and Parking Lot

Existing Well

Existing Permanent Dwelling

Existing Paved Driveway



North



= Existing Trees



60ft