

555-14-004265-SPR

RECEIVED  
JUL 16 2014

MARION COUNTY  
BUILDING INSPECTION



Design By:  
Shelter Construction Inc.  
P.O. Box 1291  
Silverton, OR 97381  
503-507-7459

CLIENT  
Cutler  
7811 Jackson Hill Rd.  
SE Salem, OR 97306

PROJECT  
Cutler  
PROJECT NO.  
1425

ISSUE  
6-17-14  
DRAWN BY  
Peter Shelter

Site Plan

S1



RR-705 9-25-14  
THIS SITE PLAN WAS PREPARED BY  
THE APPLICANT AND USED FOR  
REVIEW OF THE EXISTING SEPTIC  
SYSTEM. ACCURACY OF THE SITE  
PLAN CANNOT BE GUARANTEED.

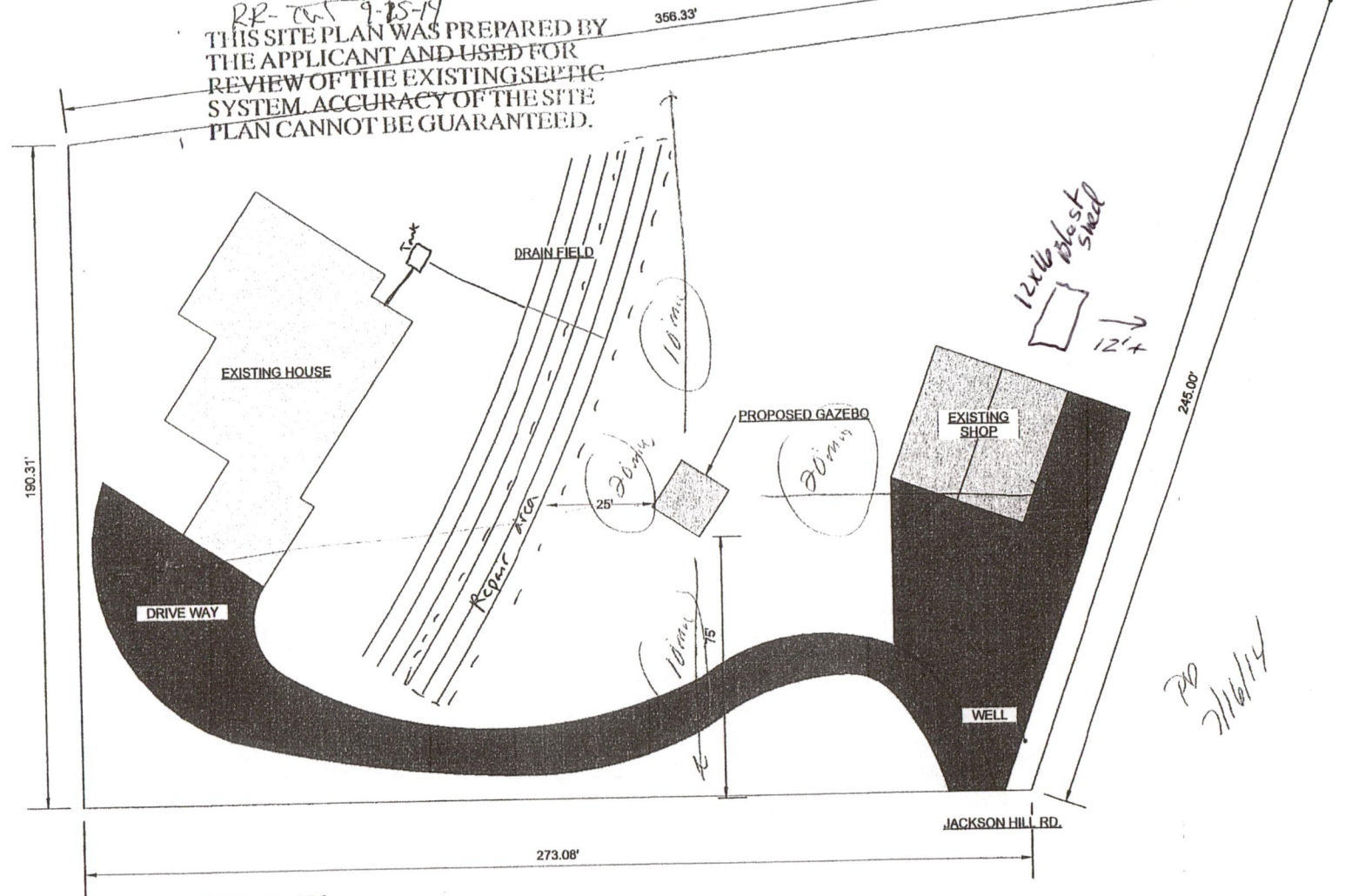

SITE PLAN

SCALE 1" = 30'