

NORTH NORTH MARION COUNTY VERTIPORT/HELIPORT - MASTER PLAN

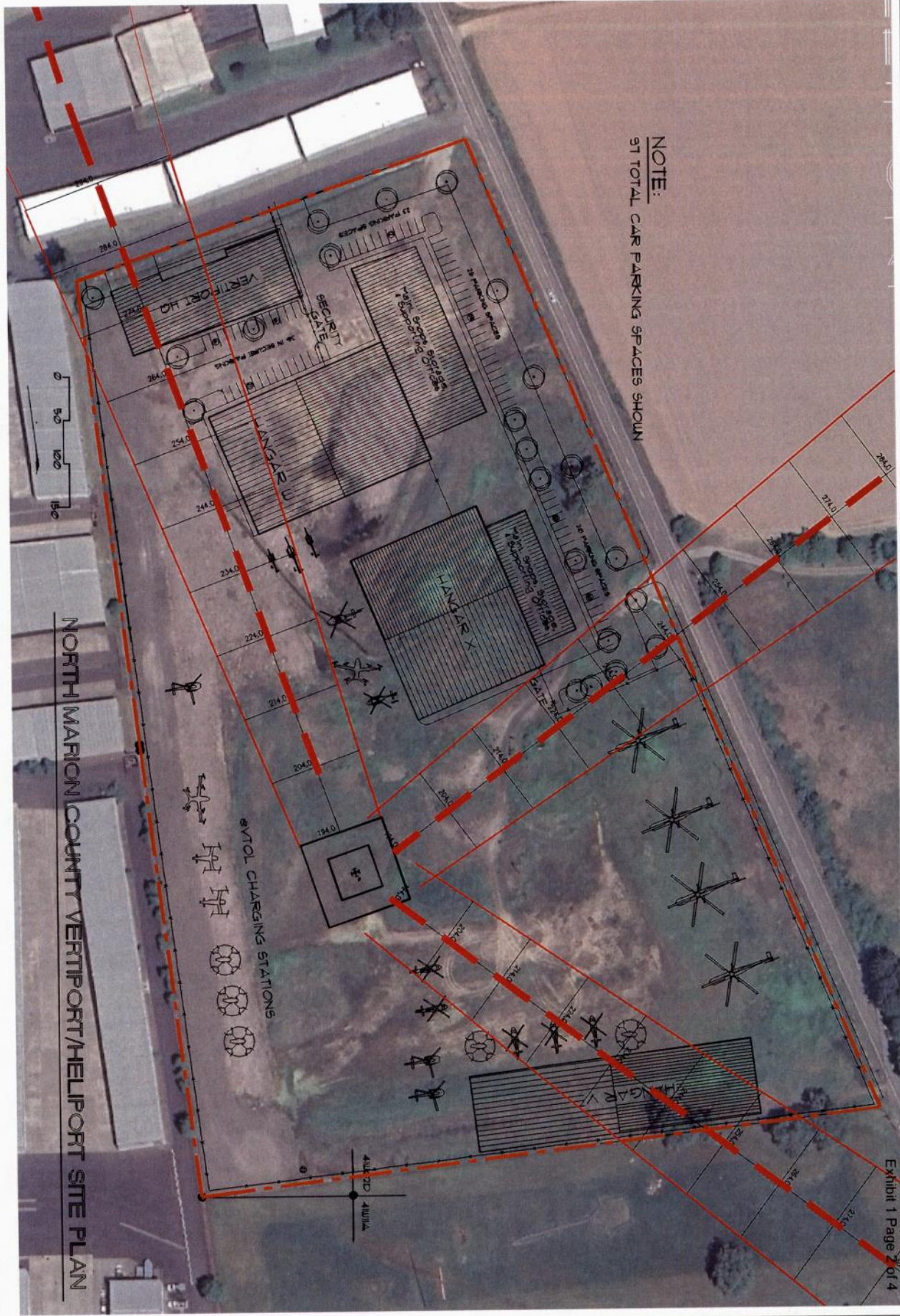

ARCHITECT/ENGINEER: ANON ARCHITECTURE
 1800 N. HUBBARD RD.
 ALPORA, OR 97002
 503-866-1448
 PROJECT NO. 2010-001
 DATE: 08/2010
 SHEET NO. 1 OF 4
 EXHIBIT 1 PAGE 1 OF 4

PAGE 101	REVISIONS <table border="1" style="width: 100%; height: 40px;"> <tr><td> </td><td> </td></tr> <tr><td> </td><td> </td></tr> <tr><td> </td><td> </td></tr> <tr><td> </td><td> </td></tr> </table>									DATE: 8-2-2010 DRAWN BY: [blank] CHECKED BY: [blank]	NORTH MARION COUNTY VERTIPORT MASTER PLAN AIRPORT ROAD - ALPORA, OREGON	ANON ARCHITECTURE 1800 N. HUBBARD RD. ALPORA, OR 97002 503-866-1448	



NOTE:
91 TOTAL CAR PARKING SPACES SHOWN

NORTH MARION COUNTY VERTIPORT/HELIPORT SITE PLAN

Exhibit 1 Page 2 of 4

PAGE
L10

NO.	REVISIONS

DATE PLOTTED
NOV 24-2011
TIME 10:28 AM

NORTH MARION COUNTY VERTIPORT
SITE PLAN
AIRPORT ROAD - AURORA, OREGON

ANON
ARCHITECT
3000 SW LAND RD.
LAKE OSWEGO
OR 97035
503-666-1488