

LOT 100

FOR CITY OFFICIAL USE

N00° 03' 00"W 1126.58'

LOT 200

S00° 20' 00"E 1126.58'

UNION SCHOOL RD. NE

LOT 500

LOT 700

1" = 20'

LOT 600

ZONE: EFU-DISQUALIFIED  
LO FARM/FOREST USE  
40 (LOT AREA: 8.4 ACRES)

NOTE #1:  
ALL PROPERTY DATA TAKEN FROM MARION  
COUNTY SURVEY RECORDS, AND IS SUBJECT  
TO CLIENT VERIFICATION FOR ACCURACY.

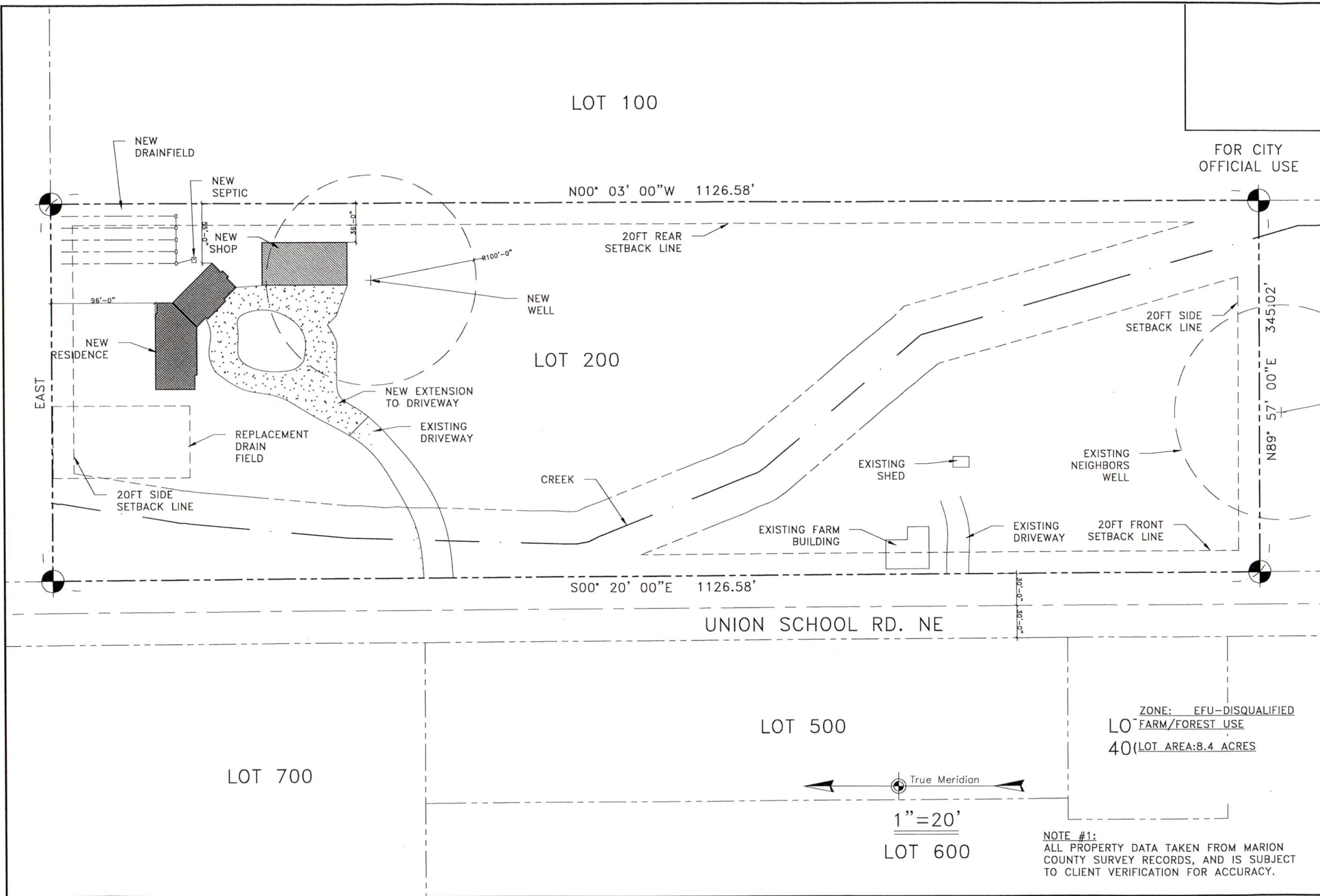

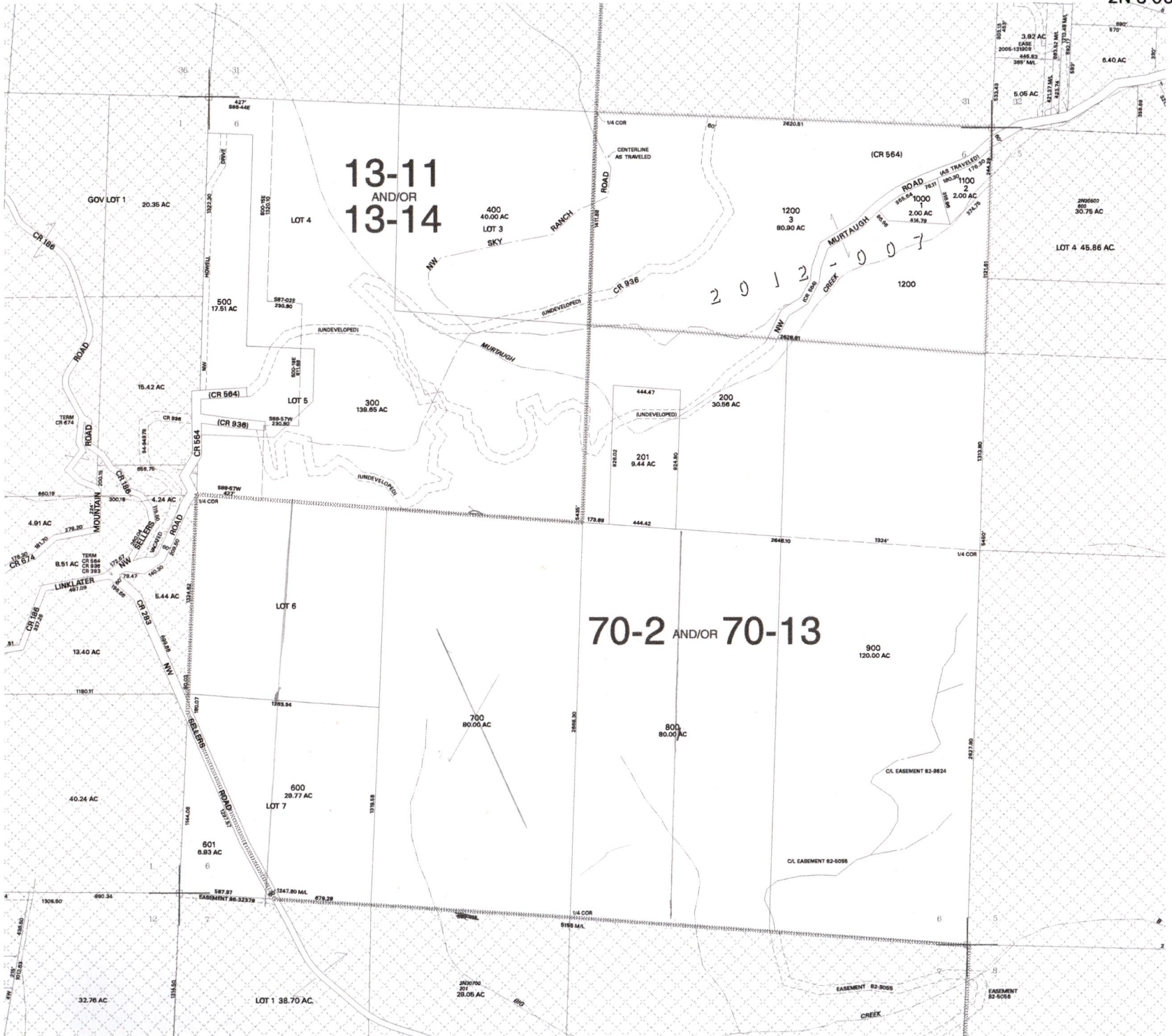

13-11  
AND/OR  
13-14

70-2 AND/OR 70-13

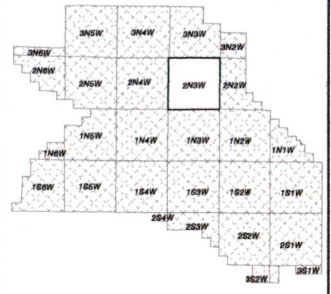

WASHINGTON COUNTY OREGON  
SECTION 06 T2N R3W W.M.  
SCALE 1" = 400'

36	31	32	33	34	35	36	31
1	6	5	4	3	2	1	6
12	7	8	9	10	11	12	7
13	18	17	16	15	14	13	18
24	19	20	21	22	23	24	19
25	30	29	28	27	26	25	30
36	31	32	33	34	35	36	31
1	6	5	4	3	2	1	6

FOR ADDITIONAL MAPS VISIT OUR WEBSITE AT  
[www.co.washington.or.us](http://www.co.washington.or.us)

BB	BA	AB	AA
(B)			(A)
BC	BD	AC	AD
CB	CA	DB	DA
(C)			(D)
CC	CD	DC	DD

Cancelled Taxlots For: 2N306  
200-T1,501,700-T1,100

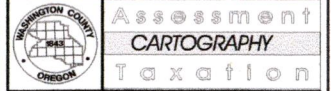
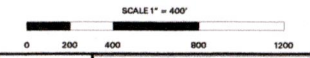

PLOT DATE: March 08, 2016  
FOR ASSESSMENT PURPOSES  
ONLY - DO NOT RELY ON  
FOR OTHER USE

Map areas delineated by either gray shading or a cross-hatched pattern are for reference only and may not indicate the most current property boundaries. Please consult the appropriate map for the most current information.