

2016

STUDENT
RECYCLE
ART CALENDAR

ALLIUM LETEY-MOORE
10TH GRADE
SPRAGUE HIGH SCHOOL



ART CALENDAR SPONSORS



**Marion County
Public Works
Environmental
Services**

**503.588.5169
mcrecycles.net
mcrecicla.net**



Mid-Valley Garbage & Recycling Association

*D&O Garbage Service
Loren's Sanitation Service
North Marion Recycling & Disposal
Pacific Sanitation Service
Republic Services
Suburban Garbage Service
Valley Recycling & Disposal*



THE RECYCLE HOTLINE IS:

503.390.4000 or 1.877.390.4001

(outside of the Salem-Keizer area)

mrtrashrecycles.com



**Republic Services of
Marion County**
2215 N Front St., Woodburn
503.981.1278

Republic Services of Salem
1890- 16th Street SE, Salem
503.363.8890

D & O Garbage Service, Inc.
1140 Boone Rd. SE, Salem
503.363.7923

Loren's Sanitation Service, Inc.
North Marion Recycle & Disposal
1141 Chemawa Rd. N, Keizer
503.393.2262 • 1.800.675.1141

Pacific Sanitation Service, Inc.
3475 Blossom Dr. NE, Salem
503.393.1031

Marion Recycling Center, Inc.
3680 Brooklake Rd. NE, Salem
503.390.4000

**North Marion Recycling
& Disposal Facility**
17827 Whitney Lane NE, Woodburn
503.981.4117

**Salem-Keizer Recycling
& Transfer Station**
Hwy. 22 & Gaffin Rd., Salem
503.588.5169

**Suburban Garbage
Service, Inc.**
6075 State St., Salem
503.362.4949

**Valley Recycling
& Disposal, Inc.**
2515 Dallas Hwy. NW, Salem
503.585.4300

RECYCLE ART CALENDAR



PRINTING THESE CALENDARS ON 100% POST-CONSUMER RECYCLED PAPER SAVED THE EQUIVALENT OF...

1,911 LBS. OF GREENHOUSE GASES



8,761 GALLONS OF WATER



116 GALLONS OF GASOLINE



979.5 LBS. OF SOLID WASTE



20 FULLY GROWN TREES



IN THE SPRING OF 2015...

students in Marion County prepared their entries for the annual Student Recycle Art Calendar Contest. This year's theme was "Save the Food." Students were encouraged to think of ways in which they can help prevent food waste in their daily lives.

Fourteen students in several grade categories were awarded gift cards along with fabulous art sets. Students with winning entries also received certificates that were presented to them by the Marion County Board of Commissioners at a televised ceremony. This contest is sponsored by Marion County Public Works-Environmental Services and Mid-Valley Garbage & Recycling Association which provide recycling awareness and education by offering presentations, classes, recycling demonstrations, and free learning materials to the community. If you are interested in learning more about food waste prevention, recycling and resource conservation, contact MCPWES at 503.588.5169 or MVGRA at 503.390.4000.

We invite all K-12 students in Marion County to participate in the upcoming contest. For more contest details, please call 503.566.4159 or email gpuga@co.marion.or.us.

To learn more about the Save the Food campaign, visit www.savethefood.net

Food!

- 1- Buy it with thought
- 2- Cook it with care
- 3- Use less wheat & meat
- 4- Buy local foods
- 5- Serve just enough
- 6- Use what is left

don't waste
it!

Reduce! Reuse!
Recycle!



HAYDEN SMITH
5TH GRADE
WRIGHT ELEMENTARY

JANUARY 2016

SUNDAY	MONDAY	TUESDAY	WEDNESDAY	THURSDAY	FRIDAY	SATURDAY
<p>DECEMBER 2015</p> <p>1 2 3 4 5 6 7 8 9 10 11 12 13 14 15 16 17 18 19 20 21 22 23 24 25 26 27 28 29 30 31</p>	<p>FEBRUARY 2016</p> <p>1 2 3 4 5 6 7 8 9 10 11 12 13 14 15 16 17 18 19 20 21 22 23 24 25 26 27 28 29</p>				<p>1</p> <p>New Year's Day Kwanzaa</p>	<p>2</p>
3	4	5	6	7	8	9
10	11	12	13	14	15	16
17	18	19	20	21	22	23
	Martin Luther King Jr. Day	National Popcorn Day				<p>Full Moon ●</p> <p>National Pie Day</p>
<p>24 National Soup Swap Day</p> <p>31</p>	25	26	27	28	29	30



AVOCADOS ARE COMMONLY USED AS VEGETABLES.
BOTANICALLY THEY ARE FRUITS.



SAVE THE FOOD



MADISON DRYDEN
6TH GRADE
LIVINGSTONE ACADEMY

FEBRUARY 2016

SUNDAY	MONDAY	TUESDAY	WEDNESDAY	THURSDAY	FRIDAY	SATURDAY
	1	2 Groundhog Day	3	4	5	6
7	8 Chinese New Year	9	10	11	12 Lincoln's Birthday	13
14 Valentine's Day	15 Presidents' Day	16	17	18	19	20
21	22 FULL MOON ●	23	24 National Tortilla Chip Day	25	26	27
28	29 Leap Day				JANUARY 2016 1 2 3 4 5 6 7 8 9 10 11 12 13 14 15 16 17 18 19 20 21 22 23 24 25 26 27 28 29 30 31	MARCH 2016 1 2 3 4 5 6 7 8 9 10 11 12 13 14 15 16 17 18 19 20 21 22 23 24 25 26 27 28 29 30 31



POUND CAKE GOT ITS NAME FROM ITS ORIGINAL RECIPE, WHICH CALLED FOR A POUND EACH OF BUTTER, EGGS, SUGAR, AND FLOUR. - BUZZFEED.COM



SAVE

THE

FOOD



save food
Don't
waste
it



ROSALYN CAVAZOS
5TH GRADE
MARY EYRE ELEMENTARY

MARCH 2016

SUNDAY	MONDAY	TUESDAY	WEDNESDAY	THURSDAY	FRIDAY	SATURDAY
FEBRUARY 2016 1 2 3 4 5 6 7 8 9 10 11 12 13 14 15 16 17 18 19 20 21 22 23 24 25 26 27 28 29	APRIL 2016 1 2 3 4 5 6 7 8 9 10 11 12 13 14 15 16 17 18 19 20 21 22 23 24 25 26 27 28 29 30	1 National Peanut Butter Lover's Day	2	3	4	5
6	7	8	9	10	11	12 The Mid-Valley Green Awards
13 Daylight Saving Time Starts	14	15	16	17 St. Patrick's Day	18	19
20 First Day of Spring	21	22 World Water Day	23 FULL MOON ●	24	25	26
27 Easter	28	29	30	31		



THE PROCESS OF FREEZE DRYING FOOD WAS INVENTED FOR SPACE TRAVEL, BUT IS NOW USED FOR EVERYDAY FOODS AS WELL. SOME BREAKFAST CEREALS NOW CONTAIN FREEZE DRIED FRUIT. - SPACEKIDS.CO.UK

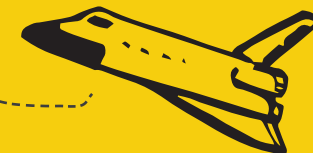



GERY DEPEÑA
5TH GRADE
LIVINGSTONE ACADEMY

APRIL 2016

SUNDAY	MONDAY	TUESDAY	WEDNESDAY	THURSDAY	FRIDAY	SATURDAY
<p>MARCH 2016</p> <p>1 2 3 4 5 6 7 8 9 10 11 12 13 14 15 16 17 18 19 20 21 22 23 24 25 26 27 28 29 30 31</p>	<p>MAY 2016</p> <p>1 2 3 4 5 6 7 8 9 10 11 12 13 14 15 16 17 18 19 20 21 22 23 24 25 26 27 28 29 30 31</p>				<p>1</p> <p>April Fool's Day</p>	<p>2</p>
3	4	5	6	7	<p>8</p> <p>National Garlic Day</p>	9
10	11	12	13	14	15	<p>16</p> <p>Earth Day at The Oregon Garden in Silverton</p>
17	18	19	20	<p>21</p> <p>FULL MOON ●</p>	<p>22</p> <p>Earth Day</p>	<p>23</p> <p>National Zucchini Bread Day</p>
24	25	26	<p>27</p> <p>Administrative Professionals Day</p>	28	29	30



COMPOSTING TRANSFORMS ORGANIC WASTE INTO A VALUABLE SOIL AMENDMENT, SAVES MONEY ON TRASH DISPOSAL, AND TEACHES CHILDREN TO BE ENVIRONMENTAL SUPERHEROES.



END WORM HUNGER!

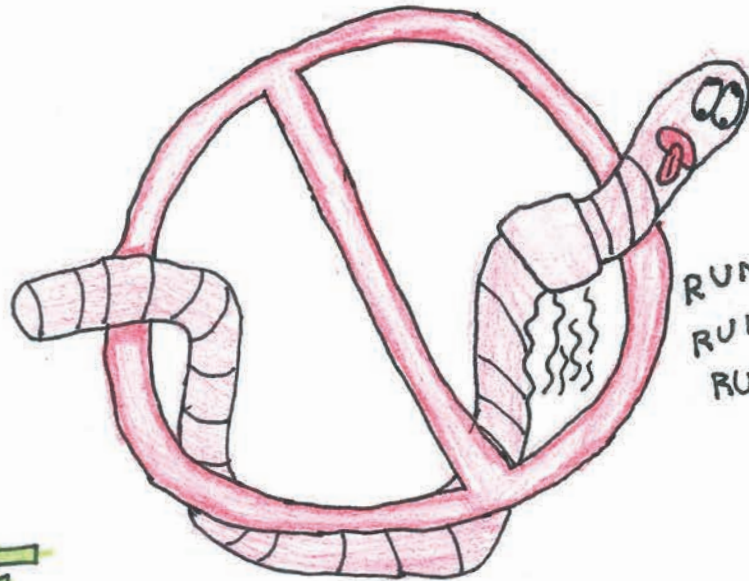

RUMBLE
RUMBLE
RUMBLE

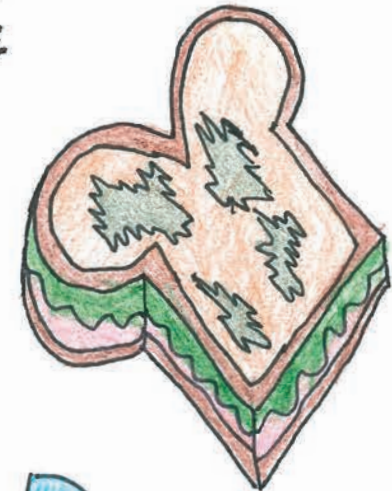

GIVE

YOUR

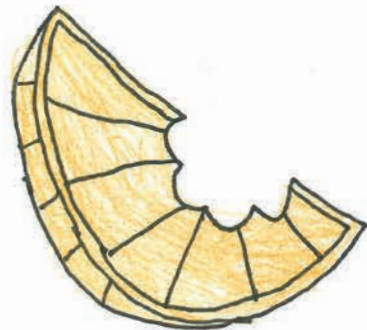

FOOD
SCRAPS TO
THE WORMS!!!

ALEXIS REEVES
5TH GRADE
HAMMOND ELEMENTARY

MAY 2016

SUNDAY	MONDAY	TUESDAY	WEDNESDAY	THURSDAY	FRIDAY	SATURDAY																																																																						
1 <small>National Salad Month</small>	2	3 <small>National Teacher Day</small>	4	5 <small>Cinco de Mayo</small>	6	7																																																																						
8 <small>Mother's Day</small>	9	10	11	12	13	14																																																																						
15	16	17	18	19	20	21 <small>Upcycle Oregon at the Convention Center</small> <small>FULL MOON ●</small>																																																																						
22	23	24	25	26	27	28																																																																						
29 <small>Learn About Composting Day</small>	30 <small>Memorial Day</small>	31			<p>APRIL 2016</p> <table border="1"> <tr><td></td><td></td><td></td><td></td><td></td><td>1</td><td>2</td></tr> <tr><td>3</td><td>4</td><td>5</td><td>6</td><td>7</td><td>8</td><td>9</td></tr> <tr><td>10</td><td>11</td><td>12</td><td>13</td><td>14</td><td>15</td><td>16</td></tr> <tr><td>17</td><td>18</td><td>19</td><td>20</td><td>21</td><td>22</td><td>23</td></tr> <tr><td>24</td><td>25</td><td>26</td><td>27</td><td>28</td><td>29</td><td>30</td></tr> </table>						1	2	3	4	5	6	7	8	9	10	11	12	13	14	15	16	17	18	19	20	21	22	23	24	25	26	27	28	29	30	<p>JUNE 2016</p> <table border="1"> <tr><td></td><td></td><td></td><td>1</td><td>2</td><td>3</td><td>4</td></tr> <tr><td>5</td><td>6</td><td>7</td><td>8</td><td>9</td><td>10</td><td>11</td></tr> <tr><td>12</td><td>13</td><td>14</td><td>15</td><td>16</td><td>17</td><td>18</td></tr> <tr><td>19</td><td>20</td><td>21</td><td>22</td><td>23</td><td>24</td><td>25</td></tr> <tr><td>26</td><td>27</td><td>28</td><td>29</td><td>30</td><td></td><td></td></tr> </table>				1	2	3	4	5	6	7	8	9	10	11	12	13	14	15	16	17	18	19	20	21	22	23	24	25	26	27	28	29	30		
					1	2																																																																						
3	4	5	6	7	8	9																																																																						
10	11	12	13	14	15	16																																																																						
17	18	19	20	21	22	23																																																																						
24	25	26	27	28	29	30																																																																						
			1	2	3	4																																																																						
5	6	7	8	9	10	11																																																																						
12	13	14	15	16	17	18																																																																						
19	20	21	22	23	24	25																																																																						
26	27	28	29	30																																																																								



REDWORMS EAT HALF THEIR BODY WEIGHT EACH DAY WHEN THEY ARE YOUNG, AND THEY LOVE WATERMELON, PUREED PUMPKIN AND CORN MEAL. - SOILTHEDIRTGUIDE.COM



EAT
YOUR
FOOD



LOGAN MARONE
6TH GRADE
ROBERT FROST

JUNE 2016

SUNDAY	MONDAY	TUESDAY	WEDNESDAY	THURSDAY	FRIDAY	SATURDAY
<p>MAY 2016</p> <p>1 2 3 4 5 6 7 8 9 10 11 12 13 14 15 16 17 18 19 20 21 22 23 24 25 26 27 28 29 30 31</p>	<p>JULY 2016</p> <p>1 2 3 4 5 6 7 8 9 10 11 12 13 14 15 16 17 18 19 20 21 22 23 24 25 26 27 28 29 30 31</p>		<p>1</p> <p>National Fresh Fruit and Vegetable Month</p>	2	3	4
<p>5</p> <p>World Environment Day</p>	6	7	8	9	10	11
12	13	<p>14</p> <p>Flag Day</p>	15	16	<p>17</p> <p>Eat Your Vegetables Day</p>	18
<p>19</p> <p>Father's Day</p>	<p>20</p> <p>First Day of Summer FULL MOON ●</p>	21	22	23	24	25
26	27	28	<p>29</p> <p>Waffle Iron Day</p>	30		



YOU CAN ACTUALLY GROW PINEAPPLE PLANTS BY SLICING OFF THE TOP OF A PINEAPPLE AND PLANTING IT IN SOIL.

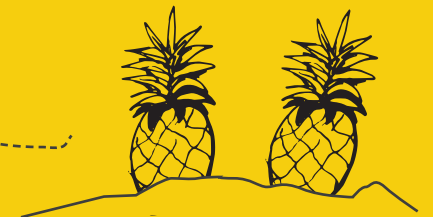

KARLEY COADY
11TH GRADE
SPRAGUE
HIGH SCHOOL

FOODS

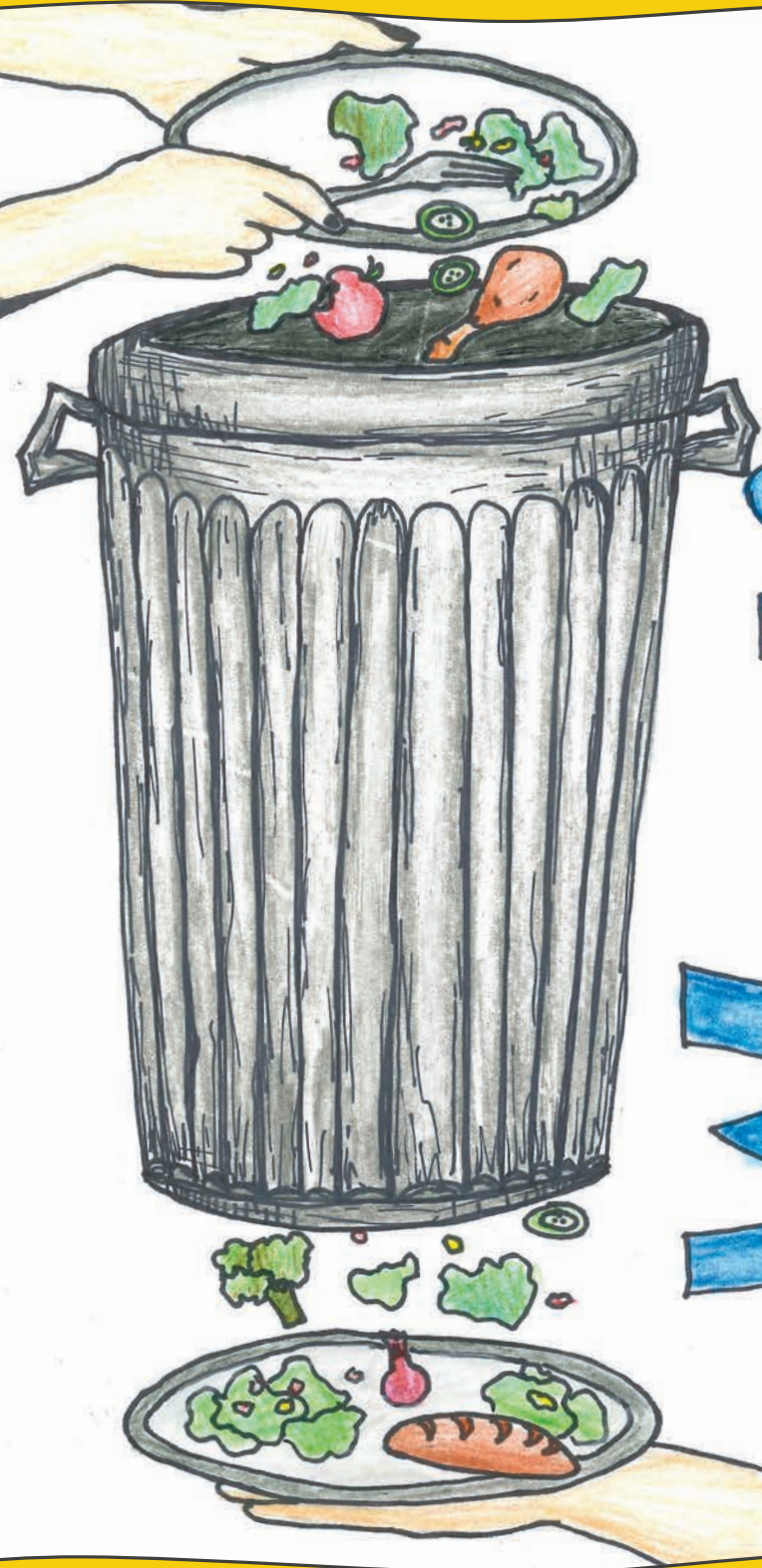

Waste Pool

JULY 2016

SUNDAY	MONDAY	TUESDAY	WEDNESDAY	THURSDAY	FRIDAY	SATURDAY
<p>JUNE 2016</p> <p>1 2 3 4</p> <p>5 6 7 8 9 10 11</p> <p>12 13 14 15 16 17 18</p> <p>19 20 21 22 23 24 25</p> <p>26 27 28 29 30</p>	<p>AUGUST 2016</p> <p>1 2 3 4 5 6</p> <p>7 8 9 10 11 12 13</p> <p>14 15 16 17 18 19 20</p> <p>21 22 23 24 25 26 27</p> <p>28 29 30 31</p>				1	2
3	4 <i>Independence Day</i>	5	6	7 <i>Chocolate Day</i> <i>Marion County Fair Begins</i>	8	9
10 <i>Marion County Fair Ends</i>	11	12	13	14	15	16 <i>Fresh Spinach Day</i>
17	18	19 <i>FULL MOON</i> ●	20	21	22	23
24 31	25	26	27	28	29 <i>National Lasagna Day</i>	30 <i>National Cheesecake Day</i>



IN THE UNITED STATES, WE WASTE AROUND 40 PERCENT OF ALL EDIBLE FOOD. A LARGE PORTION OF THAT WASTE IS CAUSED BY CONSUMERS. - NRDC.ORG



Grocery Store Full of Fresh Food

Other Foods

Bring Your Own Bag

in Side The store Food isle Fruit

Vegetables

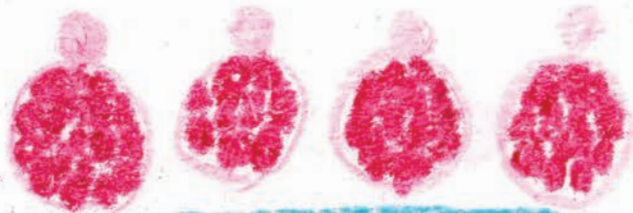

Only take what you can use

can use

GRACI NEWCOMB
2ND GRADE
SUMPTER ELEMENTARY

AUGUST 2016

SUNDAY	MONDAY	TUESDAY	WEDNESDAY	THURSDAY	FRIDAY	SATURDAY																																																																													
	1 <small>Water Quality Month</small>	2	3 <small>National Watermelon Day</small>	4	5	6																																																																													
7	8	9	10	11	12	13																																																																													
14	15	16	17 <small>National Thriftshop Day</small>	18 <small>FULL MOON ●</small>	19	20																																																																													
21	22	23	24	25	26  <small>Oregon State Fair starts</small>	27																																																																													
28	29 <small>More Herbs, Less Salt Day</small>	30	31		<p>JULY 2016</p> <table border="1"> <tr><td></td><td></td><td></td><td></td><td></td><td>1</td><td>2</td></tr> <tr><td>3</td><td>4</td><td>5</td><td>6</td><td>7</td><td>8</td><td>9</td></tr> <tr><td>10</td><td>11</td><td>12</td><td>13</td><td>14</td><td>15</td><td>16</td></tr> <tr><td>17</td><td>18</td><td>19</td><td>20</td><td>21</td><td>22</td><td>23</td></tr> <tr><td>24</td><td>25</td><td>26</td><td>27</td><td>28</td><td>29</td><td>30</td></tr> <tr><td>31</td><td></td><td></td><td></td><td></td><td></td><td></td></tr> </table>						1	2	3	4	5	6	7	8	9	10	11	12	13	14	15	16	17	18	19	20	21	22	23	24	25	26	27	28	29	30	31							<p>SEPTEMBER 2016</p> <table border="1"> <tr><td></td><td></td><td></td><td></td><td>1</td><td>2</td><td>3</td></tr> <tr><td>4</td><td>5</td><td>6</td><td>7</td><td>8</td><td>9</td><td>10</td></tr> <tr><td>11</td><td>12</td><td>13</td><td>14</td><td>15</td><td>16</td><td>17</td></tr> <tr><td>18</td><td>19</td><td>20</td><td>21</td><td>22</td><td>23</td><td>24</td></tr> <tr><td>25</td><td>26</td><td>27</td><td>28</td><td>29</td><td>30</td><td></td></tr> </table>					1	2	3	4	5	6	7	8	9	10	11	12	13	14	15	16	17	18	19	20	21	22	23	24	25	26	27	28	29	30	
					1	2																																																																													
3	4	5	6	7	8	9																																																																													
10	11	12	13	14	15	16																																																																													
17	18	19	20	21	22	23																																																																													
24	25	26	27	28	29	30																																																																													
31																																																																																			
				1	2	3																																																																													
4	5	6	7	8	9	10																																																																													
11	12	13	14	15	16	17																																																																													
18	19	20	21	22	23	24																																																																													
25	26	27	28	29	30																																																																														



THE BLT (BACON, LETTUCE AND TOMATO SANDWICH) BECAME POPULAR WHEN FRESH LETTUCE AND TOMATOES BECAME AVAILABLE YEAR ROUND WITH THE RAPID EXPANSION OF SUPERMARKETS AFTER WORLD WAR II.



SAVE THE FOOD

Don't just toss it!



LAUREN JIN
11TH GRADE
SPRAGUE
HIGH SCHOOL



Choose new foods!

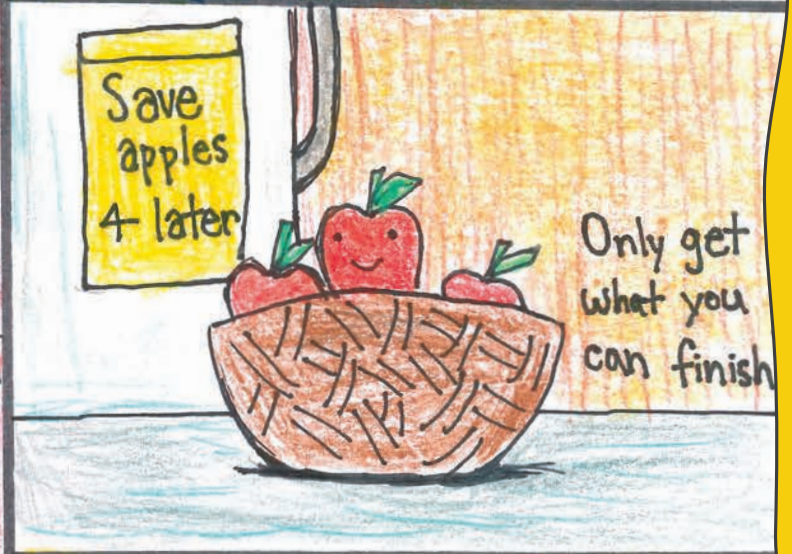

Save apples 4 later

Only get what you can finish

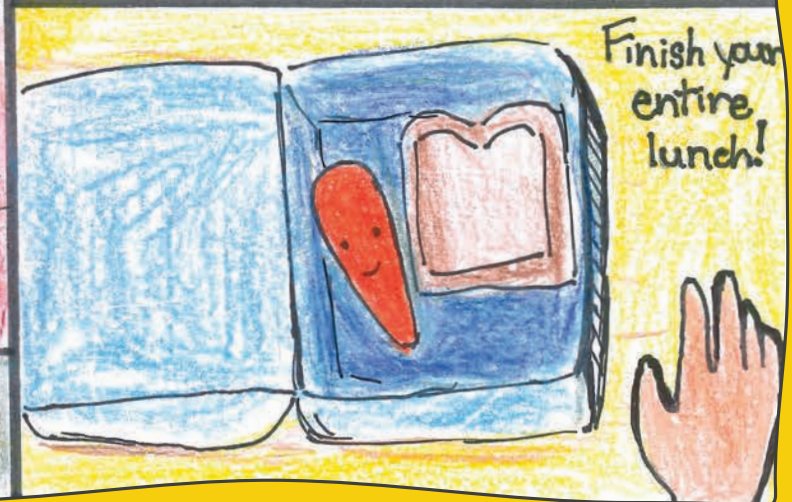

Finish your entire lunch!

SEPTEMBER 2016

SUNDAY	MONDAY	TUESDAY	WEDNESDAY	THURSDAY	FRIDAY	SATURDAY
<p>AUGUST 2016</p> <p>1 2 3 4 5 6 7 8 9 10 11 12 13 14 15 16 17 18 19 20 21 22 23 24 25 26 27 28 29 30 31</p>	<p>OCTOBER 2016</p> <p>1 2 3 4 5 6 7 8 9 10 11 12 13 14 15 16 17 18 19 20 21 22 23 24 25 26 27 28 29 30 31</p>			1	2	3
4	<p>5</p> <p>Oregon State Fair Ends Labor Day</p>	6	7	8	9	10 Swap Ideas Day
<p>11</p> <p>Patriot Day</p>	12	13	14	15	16 FULL MOON ●	17
18	19	20	21	22 First Day of Autumn	23	24
25	26	27	28	29	30	



THERE ARE 7,500 VARIETIES OF APPLES GROWN THROUGHOUT THE WORLD, AND IF YOU TRIED A NEW VARIETY EACH DAY, IT WOULD TAKE YOU 20 YEARS TO TRY THEM ALL. - BUZZFEED.COM



EMMA HURLEY
8TH GRADE
JUDSON MIDDLE SCHOOL

Be prepared! Make
a shopping list so
you don't spend \$
on food you don't
need!

Grocery List

- dozen eggs
- 2 gallons of milk
- 5 apples
- 2 bananas
- a bag of large carrots
- 1 loaf of bread

Save the Food!

Instead of
throwing
fruit and veggies
away because
of a bad spot,
just cut it off!
The rest of the
food is probably
still good!



Put extra
food in
the fridge
for later!
leftovers
make great
quick meals!



Canning, drying, and
freezing are great
ways to save
excess food for later!



Reduce your food waste!

OCTOBER 2016

SUNDAY	MONDAY	TUESDAY	WEDNESDAY	THURSDAY	FRIDAY	SATURDAY
<p>SEPTEMBER 2016</p> <p>1 2 3 4 5 6 7 8 9 10 11 12 13 14 15 16 17 18 19 20 21 22 23 24 25 26 27 28 29 30</p>	<p>NOVEMBER 2016</p> <p>1 2 3 4 5 6 7 8 9 10 11 12 13 14 15 16 17 18 19 20 21 22 23 24 25 26 27 28 29 30</p>					<p>1</p> <p>World Vegetarian Day</p>
2	3	4	5	6	7	8
9	10	11	12	13	14	<p>15</p> <p>FULL MOON ●</p>
<p>16</p> <p>World Food Day</p>	<p>17</p> <p>National Boss Day</p>	18	19	20	21	<p>22</p> <p>Make a Difference Day</p>
<p>23</p> <p>30</p>	<p>24</p> <p>Halloween 31</p>	<p>25</p> <p>World Pasta Day</p>	26	27	28	29



HONEY IS THE ONLY FOOD THAT WILL NEVER ROT, IT CAN LAST 3000 YEARS. - FACTSLIDES.COM



Throwing away food IS like
Throwing away money !!!



STEPHAN SALINAS
6TH GRADE
MT. ANGEL MIDDLE SCHOOL

NOVEMBER 2016

SUNDAY	MONDAY	TUESDAY	WEDNESDAY	THURSDAY	FRIDAY	SATURDAY
		1	2	3 Sandwich Day	4	5
6 Daylight Saving Time Ends	7	8 Cook Something Bold Day	9	10	11 Veteran's Day	12 Chicken Soup for the Soul Day
13	14 FULL MOON ●	15 Clean Your Refrigerator Day America Recycles Day	16	17	18	19
20	21	22	23	24 Thanksgiving Day	25	26
27	28	29	30		OCTOBER 2016 1 2 3 4 5 6 7 8 9 10 11 12 13 14 15 16 17 18 19 20 21 22 23 24 25 26 27 28 29 30 31	DECEMBER 2016 1 2 3 4 5 6 7 8 9 10 11 12 13 14 15 16 17 18 19 20 21 22 23 24 25 26 27 28 29 30 31



CHOCOLATE WAS ONCE USED AS CURRENCY. - BUZZFEED.COM



ACACIA HEWITT
12TH GRADE
SPRAGUE HIGH SCHOOL

Cafet

Nachos

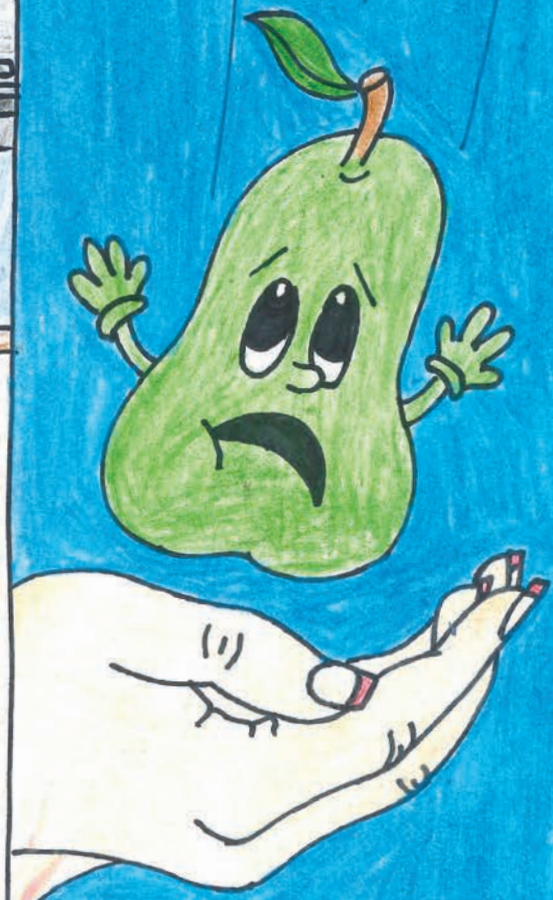

Don't waste
good food!
Save it!

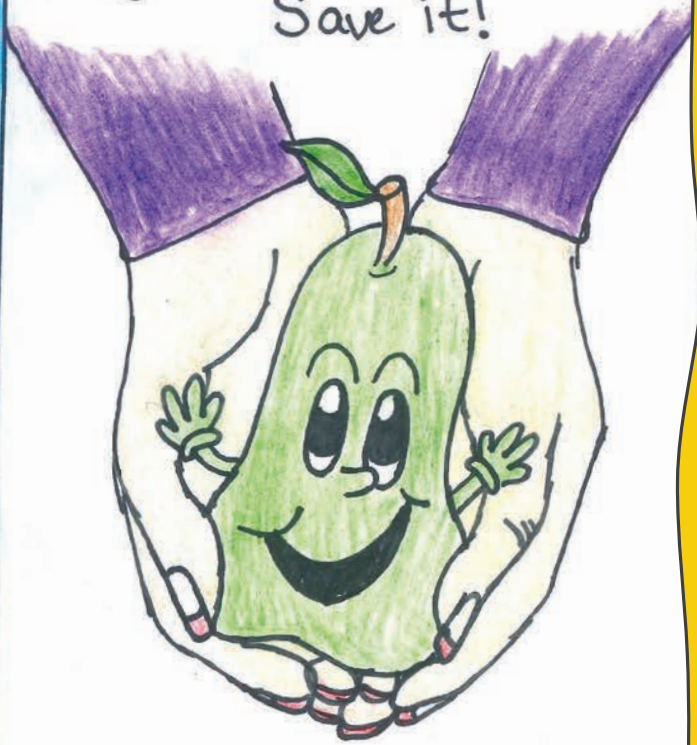

DECEMBER 2016

SUNDAY	MONDAY	TUESDAY	WEDNESDAY	THURSDAY	FRIDAY	SATURDAY
NOVEMBER 2016 1 2 3 4 5 6 7 8 9 10 11 12 13 14 15 16 17 18 19 20 21 22 23 24 25 26 27 28 29 30	JANUARY 2017 1 2 3 4 5 6 7 8 9 10 11 12 13 14 15 16 17 18 19 20 21 22 23 24 25 26 27 28 29 30 31			1	2	3
4	5	6	7 <small>Pearl Harbor Remembrance Day</small>	8	9	10
11	12	13 <small>FULL MOON ●</small>	14	15	16	17
18 <small>Bake Cookies Day</small>	19	20	21	22	23	24 <small>Christmas Eve</small>
25 <small>Christmas Day</small>	26	27	28	29	30	31 <small>New Year's Eve</small>



MANY FRUITS AND VEGETABLES ARE THROWN OUT JUST BECAUSE OF THEIR SIZE, SHAPE, OR COLOR ARE NOT "RIGHT." BUYING THESE PERFECTLY GOOD FUNNY FRUITS, AT THE FARMER'S MARKET OR ELSEWHERE, UTILIZES FOOD THAT MIGHT OTHERWISE GO TO WASTE. - NRDC.ORG



I will eat all

my Dinner



ISAIAH CASTRO
KINDERGARTEN
JEFFERSON ELEMENTARY

JANUARY 2017

SUNDAY	MONDAY	TUESDAY	WEDNESDAY	THURSDAY	FRIDAY	SATURDAY
1 <i>New Year's Day</i>	2	3	4	5	6	7
8	9	10	11	12 <i>FULL MOON</i> ●	13	14
15	16	17	18 <i>Martin Luther King Jr. Day</i>	19	20	21
22	23 <i>Add National Pie Day</i>	24 <i>National Soup Swap Day</i>	25	26	27	28 <i>Chinese New Year</i>
29	30	31			DECEMBER 2016 1 2 3 4 5 6 7 8 9 10 11 12 13 14 15 16 17 18 19 20 21 22 23 24 25 26 27 28 29 30 31	FEBRUARY 2017 1 2 3 4 5 6 7 8 9 10 11 12 13 14 15 16 17 18 19 20 21 22 23 24 25 26 27 28



A PINEAPPLE IS NOT AN APPLE, OR A PINE. IT'S ACTUALLY A BERRY! - THEFACTSITE.COM



BECOME AN OREGON GREEN SCHOOL!



Approximately 22 schools throughout Marion County have achieved Oregon Green School status. They are reducing their waste and use of resources with the help of an exciting program that saves schools money and teaches students and educators how to be better stewards of our environment. To learn more about Oregon Green Schools, contact Marion County Public Works-Environmental Services or visit www.OregonGreenSchools.org

TOO MUCH JUNK MAIL?



Reduce unwanted mail, opt out of phone books, and remove your name from mailing lists of your choice.

Join over one million people making a difference.
It's simple and it's free!

Visit <https://marioncounty.catalogchoice.org> to start today or, give us a call at 503-588-5169 for a mail-in form.



Household Hazardous Waste Collection Facility

FREE* disposal of household hazardous waste is now available! The facility is open Thursdays & the 1st & 3rd Saturday of the month from 8:00am - 3:30pm.

Many household products contain hazardous chemicals and if improperly disposed of can end up in surface and groundwater. Visit our website or call us for alternatives to hazardous waste.

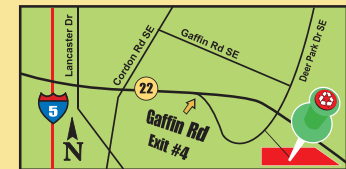
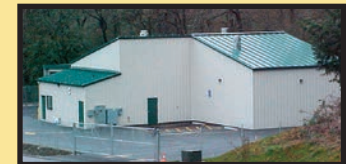

*Businesses are charged a fee and must call (800) 444-4244 for an appointment.



PUBLIC WORKS ENVIRONMENTAL SERVICES

mcrecycles.net / mcrecicla.net
503.588.5169 Se habla español

SPECIAL RECYCLING

503.588.5169
Se habla español
mcrecycles.net
mrecicla.net



Large Scrap Metal



Televisions, Appliances*,
Computers, Printers,
Telephones, VCRs
& Stereos



Corks



Yard Debris*



VHS tapes
CDs/DVDs, Floppy
Disks & other
media formats.

Glass*



Plastic
Bags



Cooking Oil*



Lead-acid Car
Batteries



Coat Hangers &
Nursery Pots



Printer Toner &
Ink Cartridges



Tires*



Cell Phones
& PDAs



Household
Batteries *



Motor oil, latex
and oil based
paints *



THE FOLLOWING ITEMS ARE ONLY
ACCEPTED AT THE SALEM-KEIZER
RECYCLING & TRANSFER STATION

Reading Glasses
& Hearing Aids



Hazardous
Waste Materials
Free! See above
for details.



Fluorescent
Light Bulbs
7 DAYS/WK, 8-5PM
(Ten Bulb Max)



Trade your old mercury
thermometers...



for a safe, new digital
thermometer.



* Indicates that a fee is required to recycle this item. *These items are also recyclable curbside.



Great for Kids!

It's a 1/3 mile self-guided walking tour with displays about recycling.

Where: Salem-Keizer Recycling & Transfer Station
When: Open year-round from 8:00am - 4:30pm
Who: Anyone may come walk the trail to learn about recycling. This self-guided walk is great to do with kids!



North Marion Recycling & Transfer Station

17827 Whitney Ln NE
Woodburn, OR 97071



Salem-Keizer Recycling & Transfer Station

3250 Deer Park Dr. SE
Salem, OR 97317

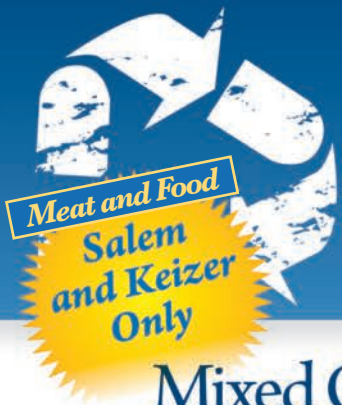

Curbside Recycling



Curbside recycling varies by city. For details on your city's program, call your garbage and recycling hauler or 503.390.4000 (Call 877.390.4001 if outside of the Salem calling area)

Mixed Organics

These Items Go In The MIXED ORGANICS ROLL CART:

All Food

Breads, Grains, Coffee Grounds, Tea Leaves, Dairy Products, Egg Shells, Bones, Fruits, Vegetables, Meats, Proteins, Seafood & Shells



Some Paper*

Coffee Filters, Tea Bags, Food-soiled Napkins and Paper Towels, Pizza Boxes (No Frozen Food Boxes)



Plants

Grass Clippings, Yard Prunings, Leaves, Pine Needles, Weeds, Flowers & Floral Trimmings (No Poison Oak)



Cities of Jefferson, Hubbard, Stayton, Silverton and Woodburn:

All yard waste (including, leaves, twigs and grass clippings) fruit & vegetable scraps, and coffee & tea grounds/ filters can be included in the yard debris roll cart. Lid must be completely shut for automated system to work properly.



REMEMBER:
IF IT GROWS,
IT GOES!

NO:

Plastic Bags, Medical Waste, Animal Waste, Foil, Liquids, Grease/Oils, Metal, Personal Hygiene Products, Other plastic, Styrofoam, Utensils

*Sorry, no other paper items at this time

Mixed Recycling

These Items Go In The MIXED RECYCLING ROLL CART:

Paper/ Non-Waxed Cardboard

INCLUDING:
Junk Mail
Gift Wrap (No foil / ribbons / bows)
Magazines
Newspaper
Paperboard
Phone Books / Paperback Books
Shredded Paper in Paper Bags
Egg Cartons (No Styrofoam)



Plastics *Rinse first!*

Number 1-7 Bottles and Tubs (discard caps and pumps). Sorry, no Styrofoam!



Metal

Tin & Aluminum Cans *-Rinse first!*
Paper labels can be added to cart separately. Empty Aerosol Cans (remove/discard caps/tips), and Small Scrap Metal under 10 lbs and 18" long.



YOU KNOW WHAT TO DO, TOSS IT IN BIG BLUE!



Lid must be completely shut for automated system to work properly.

NO:

Plastic bags, Styrofoam, plastic bottle caps, syringes, medical waste, greasy or waxed cardboard, garbage, glass, or electronics in the mixed recycling roll cart

Small Recycling Basket

These Items Go In The SMALL RECYCLING BASKET:

Household Batteries

Alkaline, rechargeable, & small button cells. Sizes AAAA through D, 6 Volt - 9 Volt. Must be in a zip-sealed bag.



Usable Latex Paint and any Oil-Based Paint

Place up to 2, one-gallon labeled cans. Please: NO rusty cans!



Used Motor Oil

In a sealed, leak-proof, plastic screw-top container.



Antifreeze

Place into screw-top see-thru plastic jug. Keep separate from motor oil.



Glass Bottles and Jars

Please sort large quantities of glass into paper sacks - keep clear from colored. No other types of glass please.



Vegetable Cooking Oil

Place up to 2 gallons of cooled oil into original or clean see-thru plastic screw-top container.



IMPORTANT

The items above must be placed inside the small recycling basket



PLEASE PLACE THESE CONTAINERS 4 FEET APART AND 4 FEET FROM OTHER ITEMS, SUCH AS VEHICLES, SHRUBS, AND MAILBOXES.