DOR 24-1266-2016

Notice to Taxing Districts

ORS 308.225

Log# 86

OREGON DEPARTMENT OF REVENUE

Cadastral Information Systems Unit
PO Box 14380
Salem, OR 97309-5075
fax 503-945-8737
boundary.changes@oregon.gov

City of Salem
City Recorder Room 205
555 Liberty St. SE
Salem OR 97301

Description and Map Approved
April 11, 2016
As per ORS 308.225

☑ Description ☑ Map - Received from: Amber Mathiesen
On: 3/28/2016, 4/4/2016, 4/11/2016

Prop Class = 101

This is to notify you that your boundary change in Marion County for:
ANNEX to CITY OF SALEM; WITHDRAW from SPECIAL DISTRICT(S)

ORD. BILL #3-16 (C-718)

From: 924-00-21-3
To: 924-01-00-3

R71783 = 07-2W-20CD-1300
R352302 = 07-2W-20CD-1301
R352303 = 07-2W-20CD-1302

has been: ☑ Approved 4/11/2016
☐ Disapproved

Notes: DOR Recieved a copy of the annexation Description labeled "Exhibit 1" on 4-11-2016.

Department of Revenue File Number: 24-1266-2016
Reviewed by: Elise Bruch, 503-302-8353
Boundary: ☑ Change ☐ Proposed Change

If you have not already done so, the approved version of the map(s), legal descriptions(s) and signed ordinance must also be filed with the County Assessor and Secretary of State

The change is for:
☐ Formation of a new district
☑ Annexation of a territory to a district
☑ Withdrawal of a territory from a district
☐ Dissolution of a district
☐ Transfer
☐ Merge
☐ Establishment of Tax Zone

Done:
5/3/2017
SDB

CITY OF Salem AT YOUR SERVICE

LEGAL DEPARTMENT / ROOM 205
555 Liberty Street SE, Salem, OR 97301
Telephone: (503) 588-6091
FAX: (503) 361-2202
TDD: (503) 588-6009

City Recorder
Amber Mathiesen

March 22, 2016

Marion County Clerk
Marion County Assessor
Marion County Treasurer
Oregon Department of Revenue
ODOT Procurement Office
Salem Postmaster

Re: Annexations C-716 and C-718 Ordinance Bill No. 2-16, 3-16

The Secretary of State, Official Public Documents Division, received and filed Ordinance Bill No. 2-16 and 3-16 as of March 7, 2016. The effective date of Annexations C-716, C-709, C-718 is February 24, 2016 as verified through the application of ORS 222.180.

Enclosed is the official annexation maps that include the effective date. Upon receipt of the Department of Revenue's Notice to Taxing Districts, a copy will be sent to those agencies that require it.

Sincerely,

Amber Mathiesen, CMC
City Recorder

Enclosures:
Certified copy of signed Ordinances
Annexation maps with effective date
Annexation tax maps

RECEIVED
MAR 28 2016
MARION COUNTY
ASSESSOR

OFFICE OF THE SECRETARY OF STATE

JEANNE P. ATKINS
SECRETARY OF STATE

ROBERT TAYLOR
DEPUTY SECRETARY OF STATE

ARCHIVES DIVISION
MARY BETH HERKERT
DIRECTOR

800 Summer Street NE
Salem, Oregon 97310
(503) 373-0701
Facsimile (503) 378-4118

March 7, 2016

City of Salem
City Recorder
555 Liberty St SE, Room 205
Salem, OR 97301

Dear City Recorder,

Please be advised that we have received and filed, as of **March 7, 2016,** the following records annexing territory into the following, with a DELAYED annexation date of March 27, 2016, or upon change of ownership, whichever comes first.

Ordinance/Resolution Number	Our File Number
2-16 [City of Salem]	AN 2016-0019
3-16 [City of Salem]	AN 2016-0020

For your records please verify the effective date through the application of the applicable ORS. Our assigned file number(s) are included in the above information.

Sincerely,

Natalie Emerson
Official Public Documents

cc: County Clerk(s)
ODOT
Department of Revenue
Population Research Center

RECEIVED
MAR 28 2016
MARION COUNTY
ASSESSOR

Certified to be a true and correct copy of the original

City Recorder
City of Salem, Oregon

ORDINANCE BILL NO. 3-16

AN ORDINANCE DECLARING CERTAIN TERRITORY LOCATED AT 1035 HOFFMAN ROAD, NE, ANNEXED TO THE CITY OF SALEM, PRESCRIBING ZONING, AND WITHDRAWING THE TERRITORY FROM THE MARION COUNTY FIRE DISTRICT #1

The City of Salem ordains as follows:

Section 1. Findings.

(a) **Petition.** On August 26, 2014, Sergio Arredondo and Luis Arredondo (the Petitioners) filed an annexation petition for certain real property located at 1035 Hoffman Road, NE (the Territory), as more particularly described in "Exhibit 1," which is attached hereto and incorporated herein by reference, in order to connect to the city water system because the well on the Territory was determined to contain arsenic levels that exceed the federal government's safe drinking water standard. A letter from the Marion County Health Department supporting the Petitioner's claim that the well is a public health hazard has been received by the City.

(b) **Exemption from Voter Approval.** Salem City Charter Section 61 exempts from voter approval "annexations that are necessitated by failing septic systems or health hazards," and therefore this annexation is exempt from voter approval.

(c) **Hearing and Decision.** The Council held a duly advertised public hearing on December 7, 2015, and received evidence and testimony regarding whether the Petitioner signed a valid triple majority petition for annexation of the Territory; the proposed annexation of the Territory was exempt from a vote of the people pursuant to Salem City Charter Section 61; whether the proposed annexation of the Territory, including the proposed change in the Territory's zone designation from Marion County Urban Development (UD) to City of Salem Single Family Residential (RS) upon annexation complied with SRC Chapter 260 and the applicable land use and other criteria; and, whether the withdrawal of the Territory from the Marion County Fire District #1 (the District) upon annexation would be in the best interest of the City. At the conclusion of the public hearing, after due consideration of the evidence and testimony, the Council adopted Order No. 2015-05-ANX as its final decision and findings determining that the proposed annexation is exempt from voter approval because it is necessary to address a

health hazard; the proposed annexation of the Territory, including land use designations, complied with SRC Chapter 260 and the applicable land use and other criteria; and the withdrawal of the Territory from the District would be in the best interest of the City.

(d) **Additional Finding.** The Council finds that the Petitioner signed a valid triple majority petition for annexation of the Territory.

(e) **Withdrawal from Special District.** After due consideration of the evidence and testimony, the City Council finds it is in the best interest of the City to withdraw the Territory from the Marion County Fire District #1 and to provide the Territory with city services because the public good of the City and the citizens residing in the annexed Territory would be best served if the citizens residing in the Territory receive city services without the problems attendant with coordination that would result from the Territory being subject to the jurisdiction of overlapping urban service providers. It would not be in the best interest of the City for the citizens residing in newly annexed Territory to pay both City taxes and an additional assessment to the Marion County Fire District #1 to receive services that may readily be supplied by the City without such additional taxation. Leaving the Territory in the Marion County Fire District #1 would lead to a fragmented approach to delivery of public services, unequal tax bases and resistance to cooperation. Withdrawal would promote efficiency, economy, and sound management in the provision of urban services for newly annexed Territory, and the Territory should be withdrawn from the District.

Section 2. Annexation. The Territory described in "Exhibit 1" is hereby annexed to the City of Salem, Oregon.

Section 3. Land Use Designations. The Territory is designated "Single-Family Residential" on the Salem Area Comprehensive Plan, and the Plan Map. The zoning for the Territory is prescribed as "Single Family Residential." The Planning Administrator shall add to the official zoning map the Territory herein annexed.

Section 4. Withdrawal. The Territory is hereby withdrawn from the Marion County Fire District #1, such withdrawal to be effective upon, and contemporaneous with, the date of annexation.

Section 5. The City Recorder shall submit a copy of this ordinance and such other information as ORS 222.177 requires to the Oregon Secretary of State, and shall provide the notice and reports required by ORS 222.005(1) and ORS 222.010 to the person or entities described therein.

PASSED by the City Council this 25th day of January, 2016.

ATTEST:

City Recorder

Approved by City Attorney:

Checked by: P. Cole

ORDINANCE BILL NO. 3-16

Declaring Certain Territory Located at 1035 Hoffman Road, NE, Annexed to the City of Salem, Prescribing Zoning, and Withdrawing the Territory from the Marion County Fire District #1

1st Reading: January 11, 2016
Public Hearing: December 7, 2015
2nd Reading: January 25, 2016
Effective Date: February 24, 2016
Copy to:

Council Vote		Yes	No
Mayor Peterson		X	
Bennett	(Ward 1)	X	
Andersen	(Ward 2)	X	
Nanke	(Ward 3)	X	
McCoid	(Ward 4)	X	
Dickey	(Ward 5)	X	
Benjamin	(Ward 6)	X	
Bednarz	(Ward 7)	X	
Lewis	(Ward 8)	X	

*A = Absent

1035 Hoffman Road NE Area

Beginning at a point on the West Line of County Road No. 7703 (commonly known as Hoffman Road NE), said point being the Northeast Corner of Parcel 1 of Partition Plat 2015-021 as recorded in Reel 3698, Page 121, Deed Records, Marion County, Oregon, said point being in the Southwest ¼ of Section 20 Township 7, South, Range 2 West, Willamette Meridian, Marion County, Oregon, thence South 89° 34′ 10″ East 45 feet along the easterly extension of the North Line of said Partition Plat 2015-021 to the point of intersection with the now existing City Limits Line said point being 15 feet westerly from the East Line of said Hoffman Road NE, thence South 0° 16′ 07″ West 84.69 feet along the said now existing City Limits Line to the point of intersection with the westerly extension of the South Line of Lot 25, Hoffman Road Addition as recorded in Volume 45, Page 14, Book of Town Plats, City of Salem, Marion County, Oregon; said point also being an angle point in the said now existing City Limits Line, thence South 89° 39′ 21″ East 10 feet along the said westerly extension of the South Line of Lot 25 of said Hoffman Road, Addition and the now existing City Limits Line to a point on the East Line of said Hoffman Road NE, thence South 0° 16′ 07″ West 18.68 feet along the East Line of said Hoffman Road NE to the point of intersection with the easterly extension of the South Line of said Partition Plat 2015-021 and running thence:

North 89° 39' 21" West 249.38 feet along the easterly extension of the South Line of said Partition Plat 2015-021 and the South Line to the Southwest corner of Parcel 2 of said Partition Plat 2015-021 said point also being an angle point in the now existing City Limits Line;

thence North 0° 19' 04" East 103.73 feet along the Westerly Line of said Parcel 2 and Parcel 3 of said Partition Plat 2015-021 to the Northwest corner thereof;

thence South 89° 34' 10" East 194.86 feet along the North Line of said Partition Plat 2015-021 to the Point of Beginning.

Approved: Gerry Pappe
July 27, 2015
Annexation No.: C-718

DOR No.: 24-P215-2015
DOR Date: September 9, 2015

EDTH\SM\:G:\Group\clerical\Annexations\C-718.doc

THIS PROPERTY IS IN THE S.W. 1/4 OF SECTION 20, T. 7,S. R. 2, W, W.M.

Property in County

PROPERTY PROPOSED TO BE ANNEXED TO CITY

EXHIBIT MAP

CITY OF SALEM, OREGON
PUBLIC WORKS DEPARTMENT

1035 HOFFMAN ROAD NE AREA

CITY OF SALEM ORDINANCE NO. 3-16

ANNEXED: XX-XX-XX

CONTAINING 0.586 ACRES

ADJACENT TO WARD 6

CASE NO. C-718

TRACT NO.

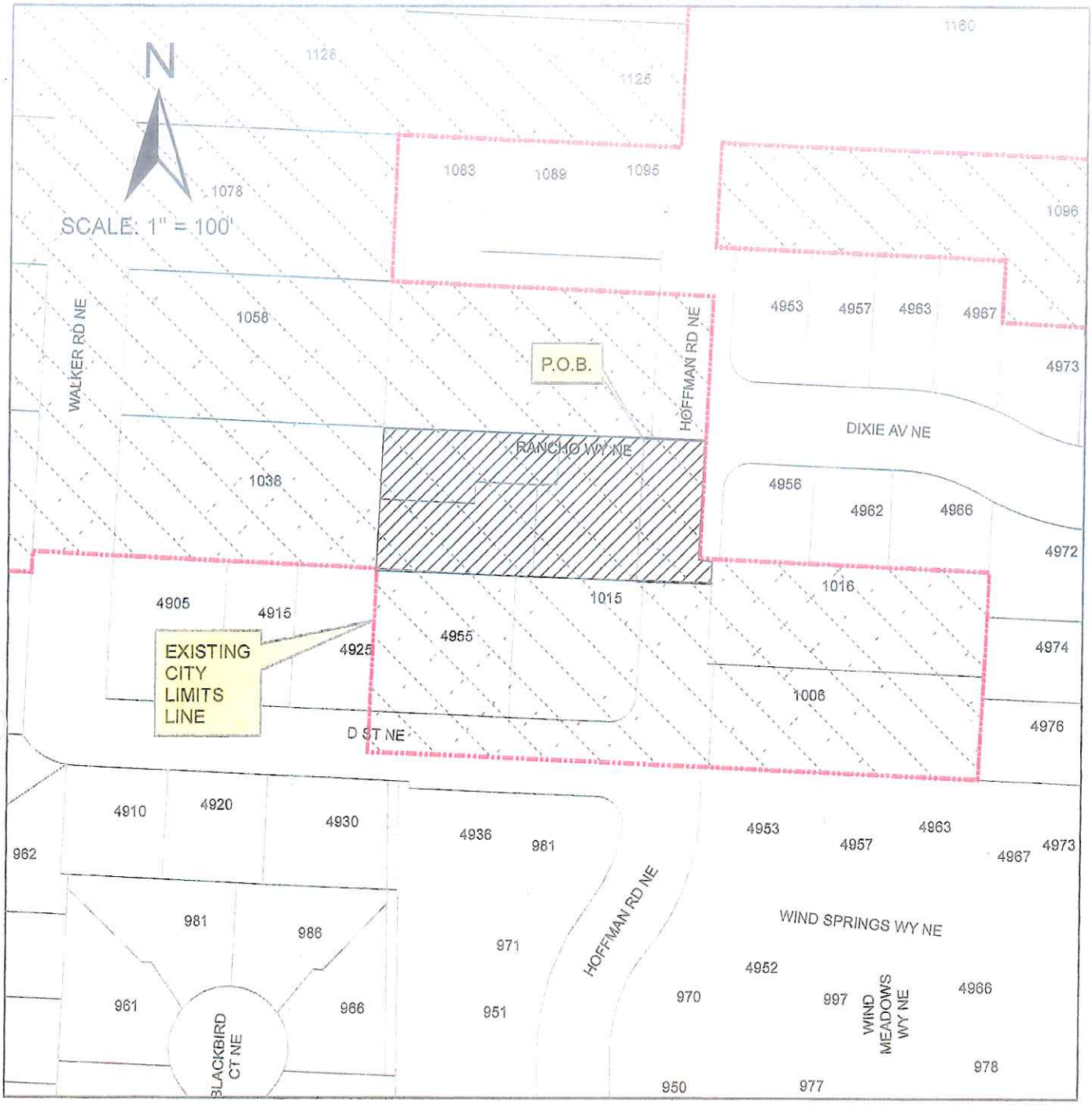

THIS PROPERTY IS IN THE S.W. 1/4 OF SECTION 20, T. 7,S. R. 2, W, W.M.

Property in County

PROPERTY PROPOSED TO BE ANNEXED INTO CITY

EXHIBIT MAP

CITY OF SALEM, OREGON
PUBLIC WORKS DEPARTMENT

1035 HOFFMAN ROAD NE AREA

CITY OF SALEM ORDINANCE NO. 3-16
ANNEXED: FEBRUARY 24, 2016
CONTAINING 0.586 ACRES ADJACENT TO WARD 6

CASE NO. C-718 TRACT NO. 717

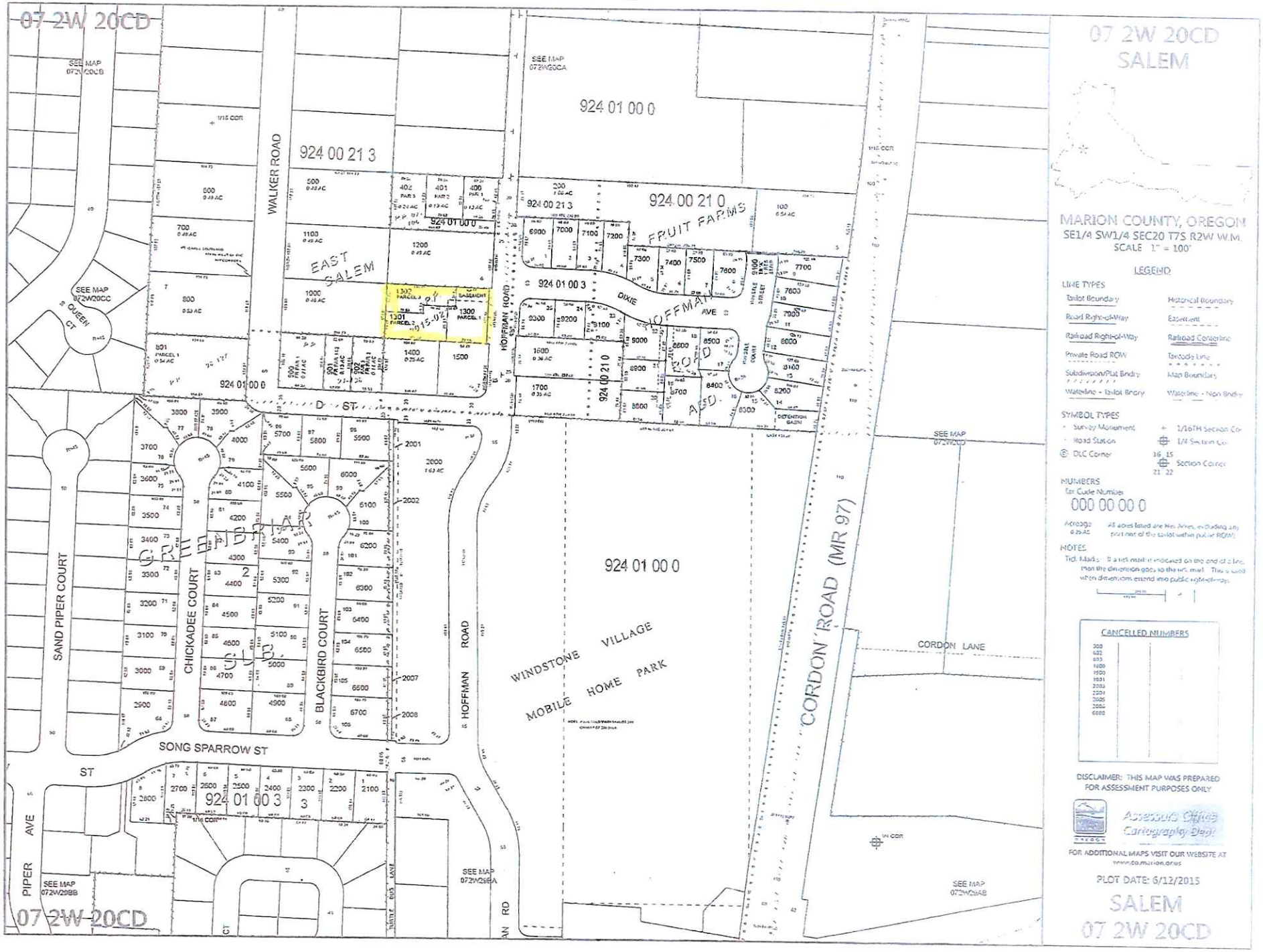

07 2W 20CD
SALEM

MARION COUNTY, OREGON
SE1/4 SW1/4 SEC20 T7S R2W W.M.
SCALE 1" = 100'

LEGEND

LINE TYPES

Tailot Boundary	Historical Boundary
Road Right-of-Way	Easement
Railroad Right-of-Way	Railroad Centerline
Private Road ROW	Tarcode Line
Subdivision/Plat Bndry	Map Boundary
Waterline - Tailot Bndry	Waterline - Non Bndry

SYMBOL TYPES

Survey Monument	1/16TH Section Cor
Road Station	1/4 Section Cor
DLC Corner	16 15 / 21 22 Section Corner

NUMBERS
Tar Code Number
000 00 00 0

Acreage 0.25 AC — All acres listed are Net Acres, excluding any portion of the tailot within public ROW.

NOTES
Tick Marks — If a tick mark is indicated on the end of a line, then the dimension goes to the tick mark. This is used when dimensions extend into public right-of-way.

CANCELLED NUMBERS

300	
600	
800	
1400	
1500	
1601	
2001	
2201	
2600	
2800	
6000	

DISCLAIMER: THIS MAP WAS PREPARED FOR ASSESSMENT PURPOSES ONLY

Assessors Office
Cartography Dept

FOR ADDITIONAL MAPS VISIT OUR WEBSITE AT
www.co.marion.or.us

PLOT DATE: 6/12/2015

SALEM
07 2W 20CD

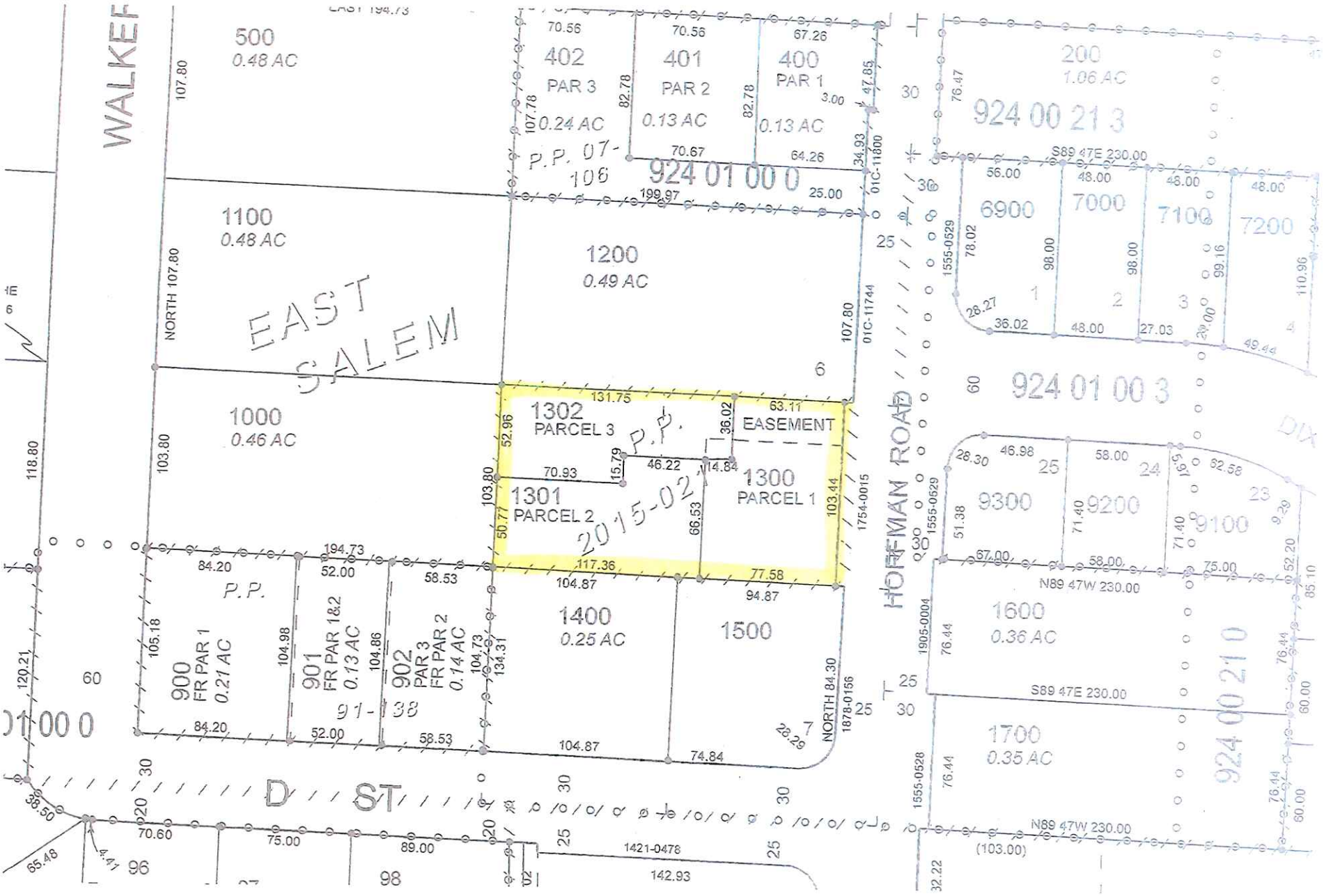
WALKER
500
0.48 AC
402
PAR 3
0.24 AC
401
PAR 2
0.13 AC
400
PAR 1
0.13 AC
P.P. 07-106
924 01 00 0
1100
0.48 AC
1200
0.49 AC
EAST SALEM
1000
0.46 AC
1302
PARCEL 3
EASEMENT
1301
PARCEL 2
1300
PARCEL 1
2015-021
P.P.
900
FR PAR 1
0.21 AC
901
FR PAR 1&2
0.13 AC
902
PAR 3
FR PAR 2
0.14 AC
91-138
1400
0.25 AC
1500
D ST
HOFFMAN ROAD
200
1.06 AC
924 00 21 3
6900
7000
7100
7200
924 01 00 3
9300
9200
9100
1600
0.36 AC
924 00 21 0
1700
0.35 AC

Certified to be a true and correct copy of the original
City Recorder
City of Salem, Oregon

ORDINANCE BILL NO. 2-16

AN ORDINANCE DECLARING CERTAIN TERRITORY LOCATED AT 2415 DOAKS FERRY ROAD, NW, ANNEXED TO THE CITY OF SALEM, PRESCRIBING ZONING, AND WITHDRAWING THE TERRITORY FROM THE SALEM SUBURBAN RURAL FIRE DISTRICT

The City of Salem ordains as follows:

Section 1. Findings.

(a) **Consent.** On April 16, 2014, Ray E Beaty and Sherri A Beaty (the Property Owners) filed a consent to annexation for certain real property located at 2415 Doaks Ferry Road, NW (the Territory), as more particularly described in "Exhibit 2," which is attached hereto and incorporated herein by reference, in order to connect to the city water system because the septic system had failed. A letter from the Polk County Health Department supporting the Property Owners' claim that the septic system is a public health hazard has been received by the City.

(b) **Exemption from Voter Approval.** Salem City Charter Section 61 exempts from voter approval "annexations that are necessitated by failing septic systems or health hazards," and therefore this annexation is exempt from voter approval.

(c) **Hearing and Decision.** The Council held a duly advertised public hearing on December 7, 2015, and received evidence and testimony regarding whether the Property Owners signed a valid consent for annexation of the Territory; the proposed annexation of the Territory was exempt from a vote of the people pursuant to Salem City Charter Section 61; whether the proposed annexation of the Territory, including the proposed change in the Territory's zone designation from Polk County Suburban Residential (SR) to City of Salem Residential Agriculture (RA) upon annexation complied with SRC Chapter 260 and the applicable land use and other criteria; and, whether the withdrawal of the Territory from the Salem Suburban Rural Fire District (the District) upon annexation would be in the best interest of the City. At the conclusion of the public hearing, after due consideration of the evidence and testimony, the Council adopted Order No. 2015-04-ANX as its final decision and findings determining that the proposed annexation is exempt from voter approval because it is necessary to address a health

hazard; the proposed annexation of the Territory, including land use designations, complied with SRC Chapter 260 and the applicable land use and other criteria; and the withdrawal of the Territory from the District would be in the best interest of the City.

(d) Additional Finding. The Council finds that the Property Owners signed a valid consent for annexation of the Territory.

(e) Withdrawal from Special District. After due consideration of the evidence and testimony, the City Council finds it is in the best interest of the City to withdraw the Territory from the Salem Suburban Rural Fire District and to provide the Territory with city services because the public good of the City and the citizens residing in the annexed Territory would be best served if the citizens residing in the Territory receive city services without the problems attendant with coordination that would result from the Territory being subject to the jurisdiction of overlapping urban service providers. It would not be in the best interest of the City for the citizens residing in newly annexed Territory to pay both City taxes and an additional assessment to the Salem Suburban Rural Fire District to receive services that may readily be supplied by the City without such additional taxation. Leaving the Territory in the Salem Suburban Rural Fire District would lead to a fragmented approach to delivery of public services, unequal tax bases and resistance to cooperation. Withdrawal would promote efficiency, economy, and sound management in the provision of urban services for newly annexed Territory, and the Territory should be withdrawn from the District.

Section 2. Annexation. The Territory described in "Exhibit 2" is hereby annexed to the City of Salem, Oregon.

Section 3. Land Use Designations. The Territory is designated "Developing Residential" on the Salem Area Comprehensive Plan, and the Plan Map. The zoning for the Territory is prescribed as "Residential Agriculture." The Planning Administrator shall add to the official zoning map the Territory herein annexed.

Section 4. Withdrawal. The Territory is hereby withdrawn from the Salem Suburban Rural Fire District, such withdrawal to be effective upon, and contemporaneous with, the date of annexation.

Section 5. The City Recorder shall submit a copy of this ordinance and such other information as ORS 222.177 requires to the Oregon Secretary of State, and shall provide the notice and reports required by ORS 222.005(1) and ORS 222.010 to the person or entities described therein.

PASSED by the City Council this 25th day of January, 2016.

ATTEST:

City Recorder

Approved by City Attorney:

Checked by: P. Cole

ORDINANCE BILL NO. 2-16

Declaring Certain Territory Located At 2415 Doaks Ferry Road, NW, Annexed to the City of Salem, Prescribing Zoning, and Withdrawing the Territory from the Salem Suburban Rural Fire District

1st Reading: January 11, 2016
Public Hearing: December 7, 2015
2nd Reading: January 25, 2016
Effective Date: February 24, 2016
Copy to:

Council Vote	Yes	No
Mayor Peterson	X	
Bennett (Ward 1)	X	
Andersen (Ward 2)	X	
Nanke (Ward 3)	X	
McCoid (Ward 4)	X	
Dickey (Ward 5)	X	
Benjamin (Ward 6)	X	
Bednarz (Ward 7)	X	
Lewis (Ward 8)	X	

*A = Absent

Enclave: 2415 Doaks Ferry Road NW

Beginning at a point on the West Line of County Road No. 7303 (commonly known as Doaks Ferry Road NW) at the northeast corner of that tract of land described in Document No. 2006-015758, Polk County Deed Records, said corner recorded as being 2,046.00 feet east, 971.50 feet north, and South 82° 22' 00" East a distance of 1,459.50 feet from the southwest corner of the C. O. Hosford Donation Land Claim No. 65 within Section 17, Township 7 South, Range 3 West of the Willamette Meridian, Polk County, Oregon; said point also being on the now existing City Limits Line; and running thence:

South 24° 53' 00" West along said West Line of Doaks Ferry Road NW, the now existing City Limits Line, and the East Line of said tract of land a distance of 110.00 feet to the southeast corner of said tract;

thence North 82° 22' 00" West along the South Line of said tract and the now existing City Limits Line a distance of 200.00 feet to the southwest corner of said tract;

thence North 24° 53' 00" East along the West Line of said tract and the now existing City Limits Line a distance of 110.00 feet to the northwest corner of said tract;

thence South 82° 22' 00" East along the North Line of said tract and the now existing City Limits Line a distance of 200.00 feet to the POINT OF BEGINNING.

Approved: Gerry Pappe 5-02-14
April 21, 2014
Annexation No.: C-716

DOR No.: 24-P212-2014
DOR Date: 5/21/2014

VLS/TP:G:\Group\clerical\Annexations\C-716.doc

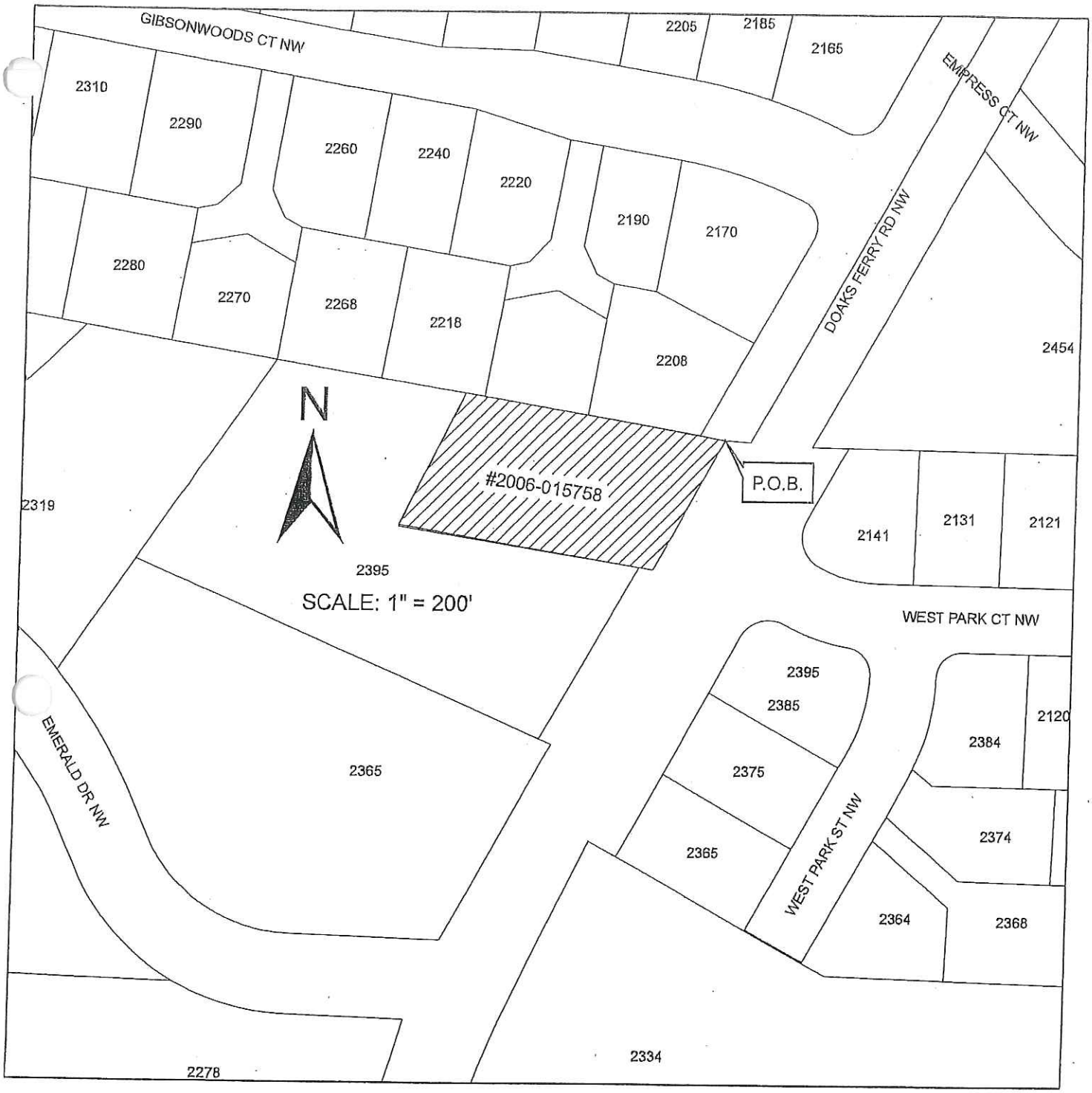

PROPERTY PROPOSED
TO BE ANNEXED
INTO CITY

EXHIBIT MAP

CITY OF SALEM, OREGON
PUBLIC WORKS DEPARTMENT

2415 DOAKS FERRY ROAD NW

CITY OF SALEM ORDINANCE NO. 2-16
ANNEXED: XXX XX, 20XX
CONTAINING 0.48 ACRES ADJACENT TO WARD 8

CASE NO. C-716 TRACT NO. XXX

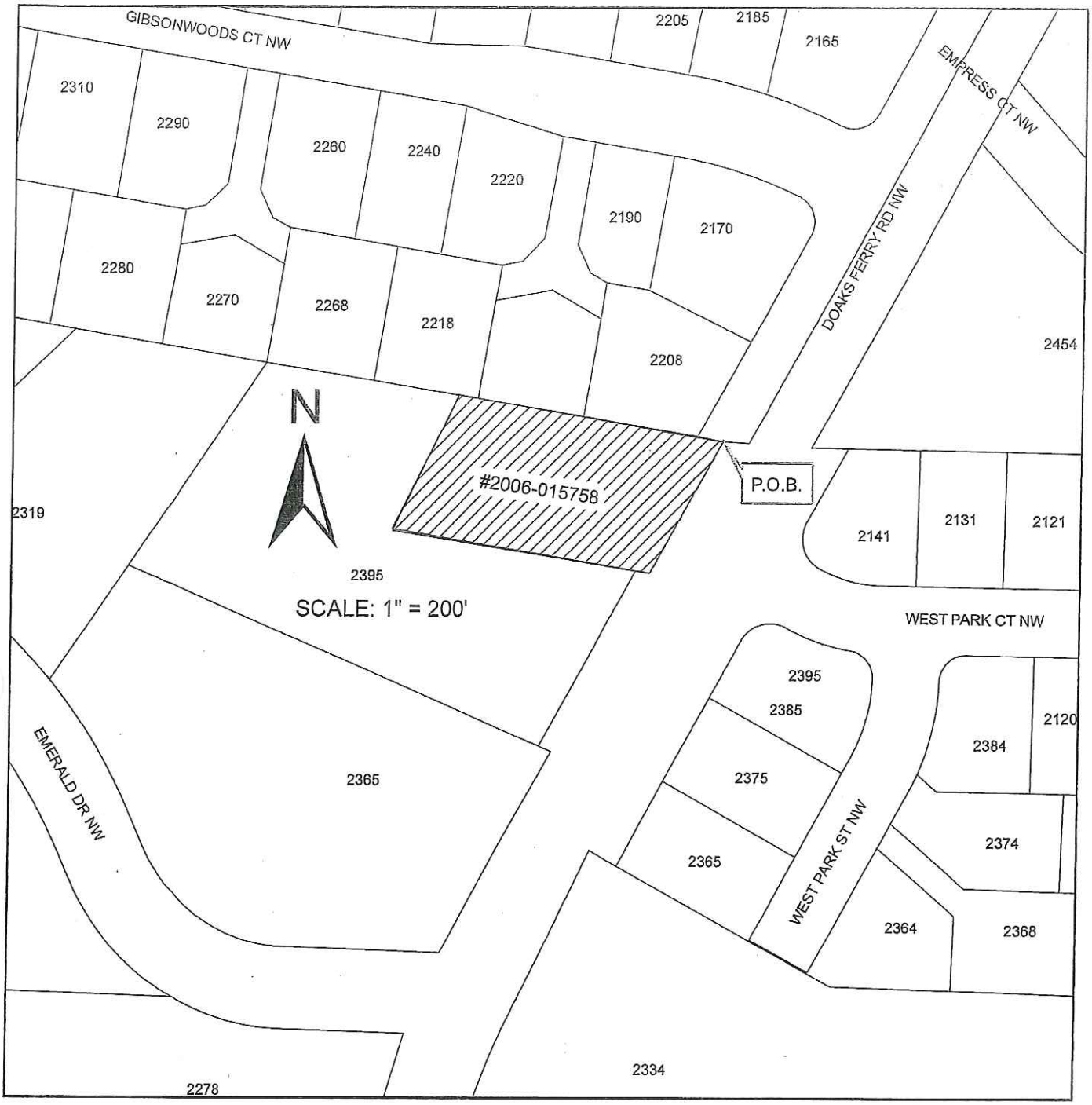

PROPERTY PROPOSED
TO BE ANNEXED
INTO CITY

EXHIBIT MAP

CITY OF SALEM, OREGON
PUBLIC WORKS DEPARTMENT

2415 DOAKS FERRY ROAD NW

CITY OF SALEM ORDINANCE NO. 2-16
ANNEXED: FEBRUARY 24, 2016
CONTAINING 0.48 ACRES ADJACENT TO WARD 8

CASE NO. C-716 TRACT NO. 716

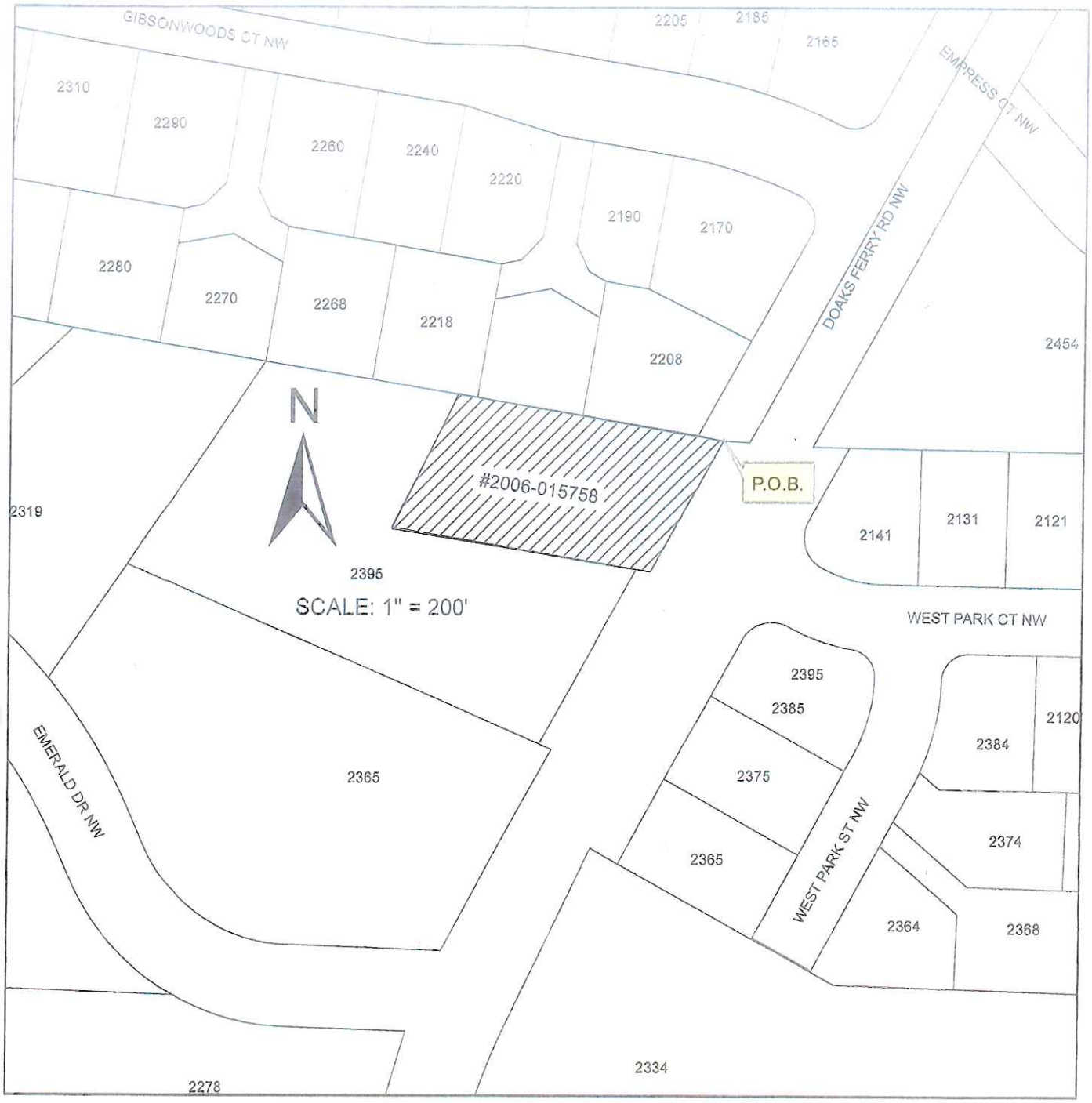

PROPERTY PROPOSED
TO BE ANNEXED
INTO CITY

EXHIBIT MAP

CITY OF SALEM, OREGON
PUBLIC WORKS DEPARTMENT

2415 DOAKS FERRY ROAD NW

CITY OF SALEM ORDINANCE NO. 2-16
ANNEXED: FEBRUARY 24, 2016
CONTAINING 0.48 ACRES ADJACENT TO WARD 8

CASE NO. C-716 TRACT NO. 716

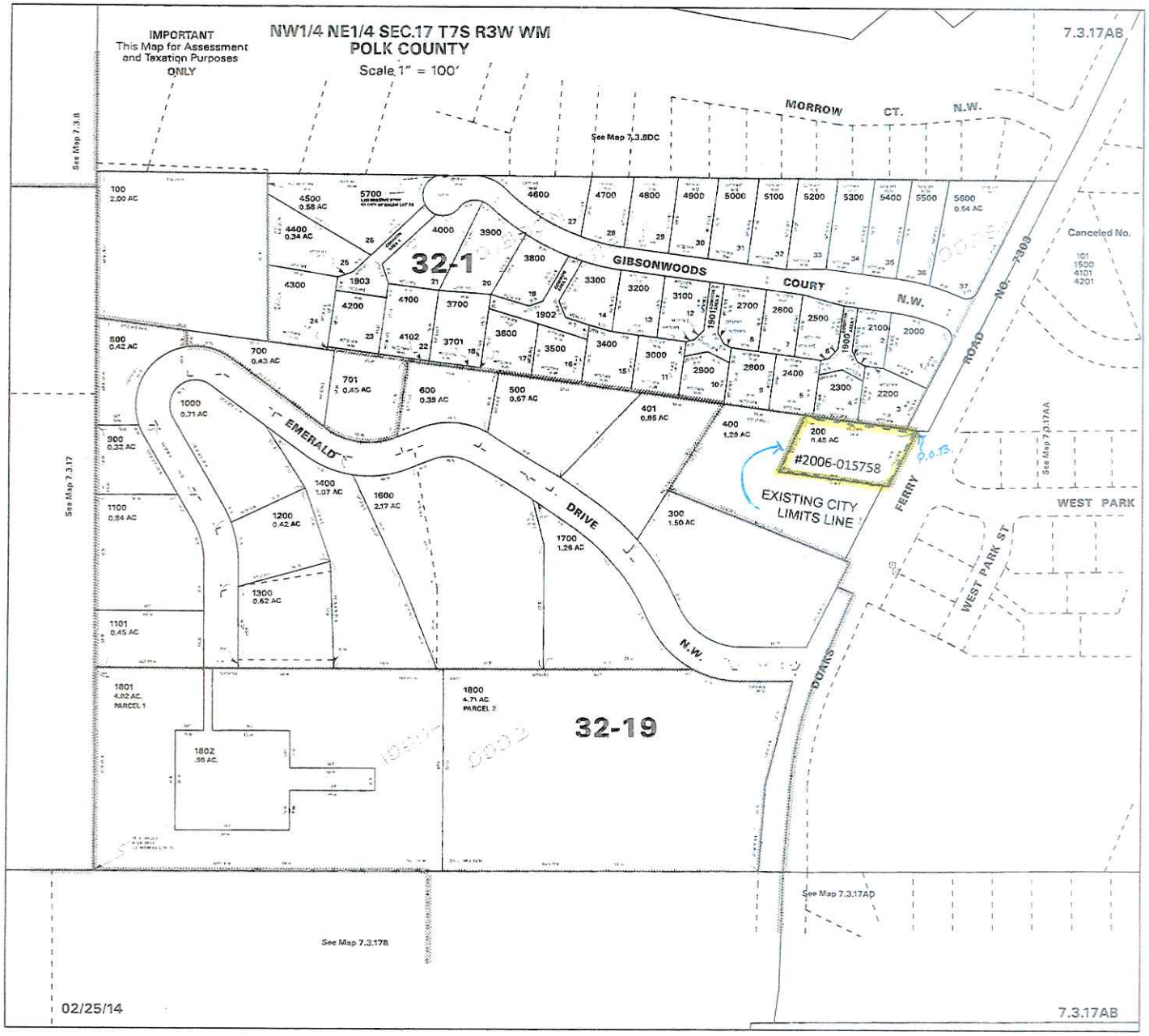
IMPORTANT
This Map for Assessment and Taxation Purposes ONLY
NW1/4 NE1/4 SEC.17 T7S R3W WM
POLK COUNTY
Scale 1" = 100'
7.3.17AB
MORROW CT. N.W.
See Map 7.3.8DC
See Map 7.3.18
See Map 7.3.17
See Map 7.3.17AA
See Map 7.3.17AP
See Map 7.3.17B
GIBSONWOODS COURT N.W.
EMERALD DRIVE N.W.
FERRY ROAD NO. 7303
WEST PARK
WEST PARK ST.
DOANS
32-1
32-19
#2006-015758
EXISTING CITY LIMITS LINE
P.O.B.
Canceled No.
101
1500
4101
4201
100 2.00 AC
4500 0.58 AC
4400 0.34 AC
4300
5700
4600
4700
4800
4900
5000
5100
5200
5300
5400
5500
5600 0.54 AC
4000
3900
3800
3300
3200
3100
2700
2600
2500
2100
2000
1903
4200
4100
3700
1902
1901
1900
4102
3701
3600
3500
3400
3000
2900
2800
2400
2300
2200
800 0.42 AC
700 0.43 AC
701 0.45 AC
600 0.39 AC
500 0.67 AC
401 0.85 AC
400 1.20 AC
200 0.45 AC
1000 0.71 AC
900 0.32 AC
1400 1.07 AC
1600 2.17 AC
1200 0.42 AC
1100 0.84 AC
1300 0.62 AC
1700 1.26 AC
300 1.50 AC
1101 0.45 AC
1801 4.02 AC. PARCEL 1
1800 4.71 AC PARCEL 2
1802 .98 AC.
02/25/14
7.3.17AB

BEFORE

07 2W 20CD

SALEM

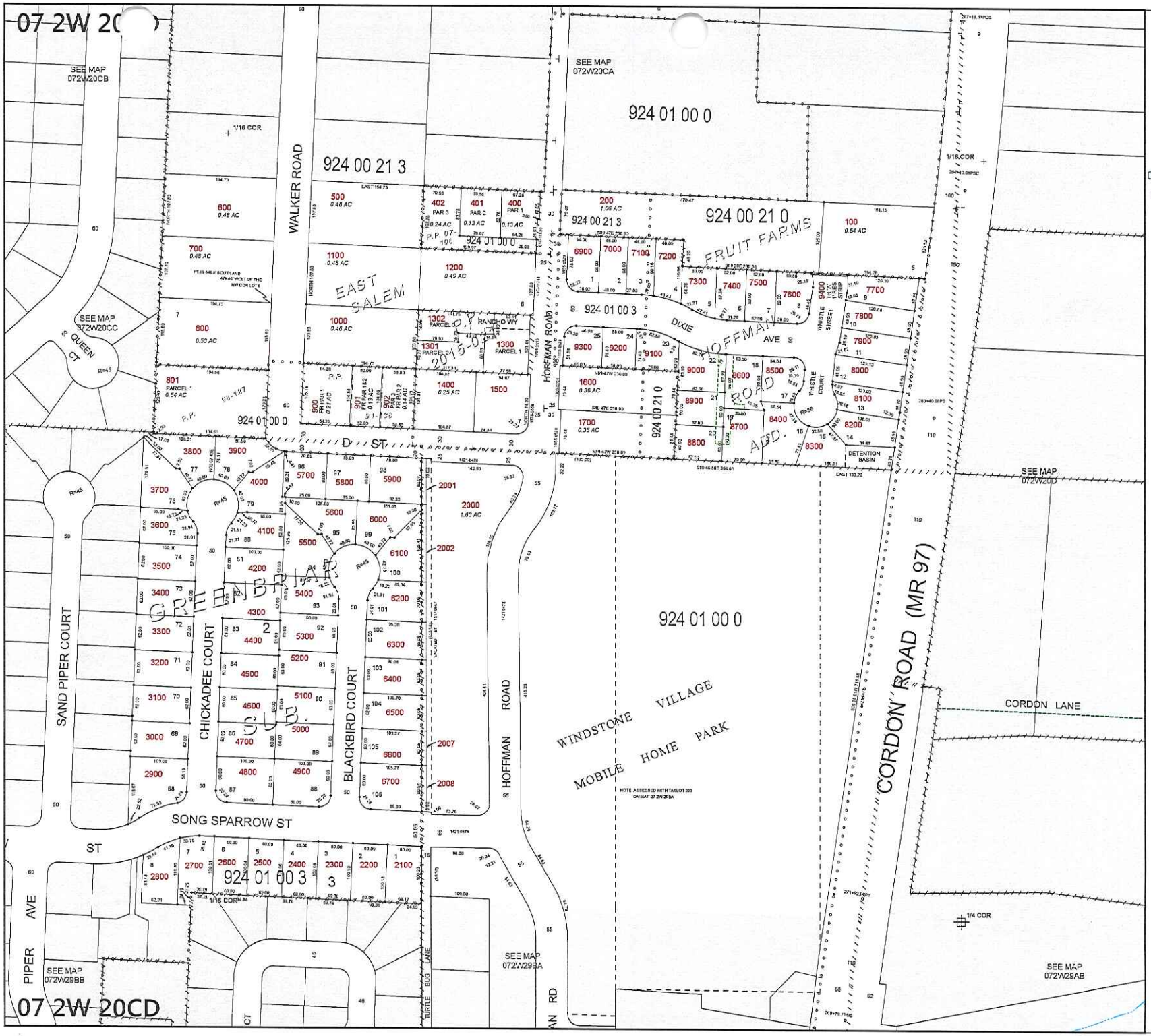

MARION COUNTY, OREGON

SE1/4 SW1/4 SEC20 T7S R2W W.M.

SCALE 1" = 100'

LEGEND

LINE TYPES

- Taxlot Boundary
- Historical Boundary
- Road Right-of-Way
- Easement
- Railroad Right-of-Way
- Railroad Centerline
- Private Road ROW
- Taxcode Line
- Subdivision/Plat Bndry
- Map Boundary
- Waterline - Taxlot Bndry
- Waterline - Non Bndry

SYMBOL TYPES

- Survey Monument
- 1/16TH Section Cor.
- Road Station
- 1/4 Section Cor.
- DLC Corner
- Section Corner

NUMBERS

Tax Code Number

000 00 00 0

Acreage 0.25 AC — All acres listed are Net Acres, excluding any portions of the taxlot within public ROWs

NOTES

Tick Marks: If a tick mark is indicated on the end of a line, then the dimension goes to the tick mark. This is used when dimensions extend into public right-of-ways.

CANCELLED NUMBERS

300, 802, 803, 1800, 1900, 1901, 2003, 2004, 2005, 2006, 6800

DISCLAIMER: THIS MAP WAS PREPARED FOR ASSESSMENT PURPOSES ONLY

Marion County OREGON — Assessors Office Cartography Dept

FOR ADDITIONAL MAPS VISIT OUR WEBSITE AT www.co.marion.or.us

PLOT DATE: 7/6/2016

SALEM

07 2W 20CD

AFTER

07 2W 20CD
SALEM

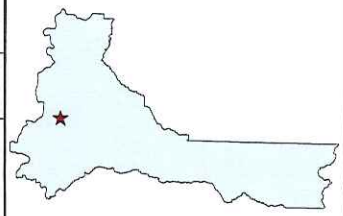

MARION COUNTY, OREGON
SE1/4 SW1/4 SEC20 T7S R2W W.M.
SCALE 1" = 100'

LEGEND

LINE TYPES

- Taxlot Boundary
- Historical Boundary
- Road Right-of-Way
- Easement
- Railroad Right-of-Way
- Railroad Centerline
- Private Road ROW
- Taxcode Line
- Subdivision/Plat Bndry
- Map Boundary
- Waterline - Taxlot Bndry
- Waterline - Non Bndry

SYMBOL TYPES

- Survey Monument
- 1/16TH Section Cor.
- Road Station
- 1/4 Section Cor.
- DLC Corner
- Section Corner

NUMBERS

Tax Code Number
000 00 00 0

Acreage
0.25 AC

All acres listed are Net Acres, excluding any portions of the taxlot within public ROWs

NOTES

Tick Marks: If a tick mark is indicated on the end of a line, then the dimension goes to the tick mark. This is used when dimensions extend into public right-of-ways.

CANCELLED NUMBERS

300
802
803
1900
1900
1901
2003
2004
2005
2006
8800

DISCLAIMER: THIS MAP WAS PREPARED FOR ASSESSMENT PURPOSES ONLY

Marion County OREGON — Assessors Office Cartography Dept

FOR ADDITIONAL MAPS VISIT OUR WEBSITE AT www.co.marion.or.us

PLOT DATE: 5/3/2017

SALEM
07 2W 20CD

07 2W 20CD
SALEM

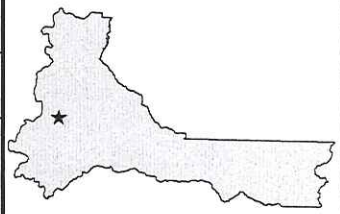

MARION COUNTY, OREGON
SE1/4 SW1/4 SEC20 T7S R2W W.M.
SCALE 1" = 100'

LEGEND

LINE TYPES

Taxlot Boundary	Historical Boundary
Road Right-of-Way	Easement
Railroad Right-of-Way	Railroad Centerline
Private Road ROW	Taxcode Line
Subdivision/Plat Bndry	Map Boundary
Waterline - Taxlot Bndry	Waterline - Non Bndry

SYMBOL TYPES

- Survey Monument
- Road Station
- DLC Corner
- 1/16TH Section Cor.
- 1/4 Section Cor.
- Section Corner (16 15 / 21 22)

NUMBERS

Tax Code Number
000 00 00 0

Acreage
0.25 AC

All acres listed are Net Acres, excluding any portions of the taxlot within public ROWs

NOTES

Tick Marks: If a tick mark is indicated on the end of a line, then the dimension goes to the tick mark. This is used when dimensions extend into public right-of-ways.

200.00
175.00

CANCELLED NUMBERS

300
802
803
1800
1900
1901
2003
2004
2005
2006
6800

DISCLAIMER: THIS MAP WAS PREPARED FOR ASSESSMENT PURPOSES ONLY

Marion County OREGON — Assessors Office Cartography Dept

FOR ADDITIONAL MAPS VISIT OUR WEBSITE AT www.co.marion.or.us

PLOT DATE: 5/3/2017

SALEM
07 2W 20CD